

DISCHARGE SUMMARY

Name	Baby MRIYA	UHID	FDH-00012880
Father/Guardian	Mr PREETHAM M	Age/Gender	5 Y / Female
Address	Hyderabad, Hyderabad, Telangana, INDIA, 500001		
IP No	IP25-00020462	Admission Date	15-05-2026
Ref Doctor	Self		
Discharge Date	17-05-2026		

Consultant:

Dr. Y. Arvind

MBBS, MD Pediatrics, FEPM

Consultant Pediatrician & Pediatric Emergencies

Reg.No. 84564.

DIAGNOSIS

ACUTE FEBRILE ILLNESS (PROBABLE DENGUE)

FLU LIKE ILLNESS

VITAMIN D DEFICIENCY

History: Baby MRIYA , 5 Years, old girl presented with the history of moderate grade intermittent fever since 5 days, cough since 3 days, bleeding gum since 1 day, decreased urine output since 1 day, poor oral intake, dull activity prior to admission. For the above complaints she was admitted at Rainbow Children's Hospital - Financial District for further management.



Name	Baby MRIYA	UHID	DH-00012880
IP No	IP25-00020462	Admission Date	15-05-2026

Outside investigations: Done on 14.05.2026: Complete blood picture showed Hemoglobin - 12.1 gm%, White Blood Cells - 2.7 cell/cmm, Platelets - 1.56 lakh/cmm, C-Reactive Protein - 16.9 mg/L, Widal - Typhi IgG - Negative.

Examination: She was afebrile (98.2 *F), maintaining saturations at room air (98%). Her heart rate was 108/min, Blood pressure - 87/53 mmHg and Respiratory Rate - 24/min. Capillary Refill Time was <2 secs. Peripheries were warm & pulses well felt. On auscultation, air entry was bilaterally equal present. Heart sounds were normal and there was no murmur. Abdomen was soft with no organomegaly. On neurological examination, she was conscious and alert. Pupils were bilaterally equal and reacting to light.

Weight on admission: 17.7 kilo grams.

Investigations: Enclosed reports

Management: She was admitted in the ward and started on Intra Venous fluids and Intra Venous antibiotics empirically. She was treated symptomatically with antacids and antipyretics. In view of initial investigations showed leucopenia with mild thrombocytopenia and bleeding manifestations, child was suspected to be a case of probable dengue. Investigations showed negative result for Dengue NS1 and IgM with normal coagulation profile. Her urine output and blood pressure was regularly monitored. In view of bleeding manifestations, she was given Injection Vitamin K. Investigations also revealed vitamin D deficiency, hence she was given Vitamin D megadose of 60, 000 IU. She gradually improved with no fever spikes, normal urine output and no further bleeding manifestations. Serial hemograms showed improved platelet and leucocyte counts.

VBG showed pH of 7.36, pCO₂ of 47.8 mmHg, pO₂ of 22 mmHg, HCO₃ of 27.0 mmol/L and BE of 1.5 mmol/L.



Name	Baby MRIYA	UHID	DH-00012880
IP No	IP25-00020462	Admission Date	15-05-2026

Initial hemogram showed Hemoglobin of 12.1 gm%, White Blood Cell count of 3.16 cells/cumm, platelet count of 1.80 lakhs/cumm and C-Reactive Protein of 6.40 mg/l. Serum electrolytes showed sodium of 139 mmol/L, potassium of 4.98 mmol/L & Chloride of 102 mmol/L. Serum Creatinine was 0.43 mg/dl. Blood Urea was 20 mg/dl. Liver function test showed total SBR of 0.34 mg/dl with indirect fraction of 0.18 mg/dl, SGOT - 38 U/L, SGPT - 17 U/L, ALP - 163 U/L, protein - 7.1 gm/dl, albumin - 4.1 gm/dl, globulin - 3.0 gm/dl, A/G ratio of 1.37. Coagulation profile showed PT- 14.5 sec, INR- 0.92, APTT - 34.8 sec. Blood culture was sterile.

Repeat hemogram, done on 17.05.2026 showed Hemoglobin of 12.3 gm%, White Blood Cell count of 6.26 cells/cumm, platelet count of 1.89 lakhs/cumm

Dengue NS1 & IgM were negative.

She remained hemodynamically stable during the hospital stay. She improved with the above line of management and is being discharged with the following advice.

At the time of discharge : She is active, afebrile and hemodynamically stable.

Advice:

- * Syrup. Augmentin DDS (Amoxycillin - 400mg + Potassium Clavulanate - 57mg/5ml) 4.5ml twice daily (1 hour before food or 2 hours after food) for 5 days. (Should be kept in refrigerator after reconstitution, consume within 7-days).
- * Syrup. Relent Plus (Cetirizine 5mg, Ambroxol 30mg/5ml) 5 ml twice daily 1 hour before food for 5 days.
- * Tablet. Limcee 1tab 500mg once daily for 15 days.
- * Drop Vitamin D3 (1ml/800IU) 1ml per oral once daily after food for 10 weeks



Name	Baby MRIYA	UHID	FDH-00012886
IP No	IP25-00020462	Admission Date	15-05-2026

*Tablet Lanzol DT (15mg) 1 tablet per oral once daily 30 mins before breakfast for 5 days.

Plan: To do Complete blood picture after 2 days on follow up.

Fever Management

* Syrup. Crocin DS (Paracetamol - 5ml/240mg) 5.5 ml after food as and whenever required, if temperature > 100 *F (maximum 4 times a day at 6 hour intervals).

* Tepid sponging if fever > 101 *F.

Review consultation with Dr. Y ARVIND, on Tuesday (19.05.2026) at Financial District in OPD with prior appointment (**Review consultation will be charged**).

Follow up immediately in Emergency Room if high grade fever, vomiting, breathlessness or refusal to feed occurs.

The content of the patient discharge summary, medication, food & drug interaction, care to be provided at home, nutrition, immunization and safe parenting, when and how to obtain emergency care etc also have been explained by doctor in a language that I can understand and I acknowledge.

Parent/ Attender

In case of emergency contact 8121039503 emergency pediatrician on duty.
To take appointment for OPD consultation at Rainbow **Financial District / Banjara Hills / Rainbow Clinic Madhapur / Kukatpally / Vikrampuri / LB Nagar /** dial just one toll free number **18002122**.



Name	Baby MRIYA	UHID	IPDH-00012880
IP No	IP25-00020462	Admission Date	15-05-2026

You can also take appointments at any time by going **online** to our website www.rainbowhospitals.in

Registrar/Resident/C.M.O

Consultant:

Dr. Y. Arvind

MBBS, MD Pediatrics, FEPM

Consultant Pediatrician & Pediatric Emergencies

Reg.No. 84564.



Laboratory Report



Baby MRIYA

5 Y

Female

IP25-00020462

FDH-00012880

Dr. Y ARVIND

FD26017474

17-05-2026 08:03 AM

17-05-2026 08:03 AM

3F -PRIVATE ROOM / PVT-306

Investigation	Result	Unit	Biological Reference Interval
TEST RESULT STATUS : REPORT ENTERED			
COMPLETE BLOOD PICTURE (Specimen : BLOOD)			
HEMOGLOBIN (Colorimetry)	12.3	g/dL	11.5 - 15.5
RBC COUNT (DC detection method)	5.33	10¹²/L	H 3.9 - 5.3
PCV/HCT (Calculated)	39.2	VOL%	34 - 40
MCV (Calculated)	73.5	fL	75 - 87
MCH (Calculated)	23.1	pg/cells	24 - 30
MCHC (Calculated)	31.4	g/dL	32 - 36
RDW-CV (Calculated)	15.5	%	H 11.5 - 15
PLATELET COUNT (DC Detection Method)	189	10 ⁹ /L	150 - 450
MPV (Calculated)	10.6	fL	H 6.5 - 10
WBC COUNT (DC Detection Method)	6.26	10 ⁹ /L	5 - 14.5
Differential Count			
NEUTROPHILS (Microscopy, Leishman stain)	21.7	%	32 - 54
LYMPHOCYTES (Microscopy, Leishman stain)	72.5	%	H 28 - 48
MONOCYTES (Microscopy, Leishman stain)	5.3	%	4 - 10
EOSINOPHILS (Microscopy, Leishman stain)	0.3	%	1 - 6

This is an interim report. The final report will be released after 24 hours

Printed Date / Time : 17/05/2026 08:36 AM

Printed By : ARIJIT BISWAS

Page 1 of 1



ADMISSION SHEET

Registration Details :



Admission No : IP25-00020462

Admit Date : 15-May-2026

Admit Time : 04:39 PM UHID : FDH-00012880

Patient Details :

Patient Name : Baby MRIYA

Age : 5 Y

Guardian : Mr PREETHAM M

DOB : 17-12-2020

Gender : Female

Religion :

Occupation :

Martial Status :

Address (H) : Hyderabad Hyderabad Telangana INDIA
500001

Phone No : 9010740264/

E-mail : e@w

Admission Details :

Bed Type : PRIVATE ROOM

Bed No : PVT-306

Ward Name : 3F -PRIVATE ROOM

Room No : PVT-306

Admission Type : First Visit

Contact Details :

Name : Mr PREETHAM M

Relationship : Father

Contact Address : Hyderabad Hyderabad Telangana INDIA
500001

Phone No : / 9573740074

Chaitu
Signature

Doctor Details :

Doctor Name : Dr. Y ARVIND

Specialisation : GENERAL PEDIATRICS

Referral Doctor : Self

Phone No :

Co-Consultant :

Payment Details :

Deposit Amount : 0.00

Payment Mode : Cash

Payor Name : SELFPAY

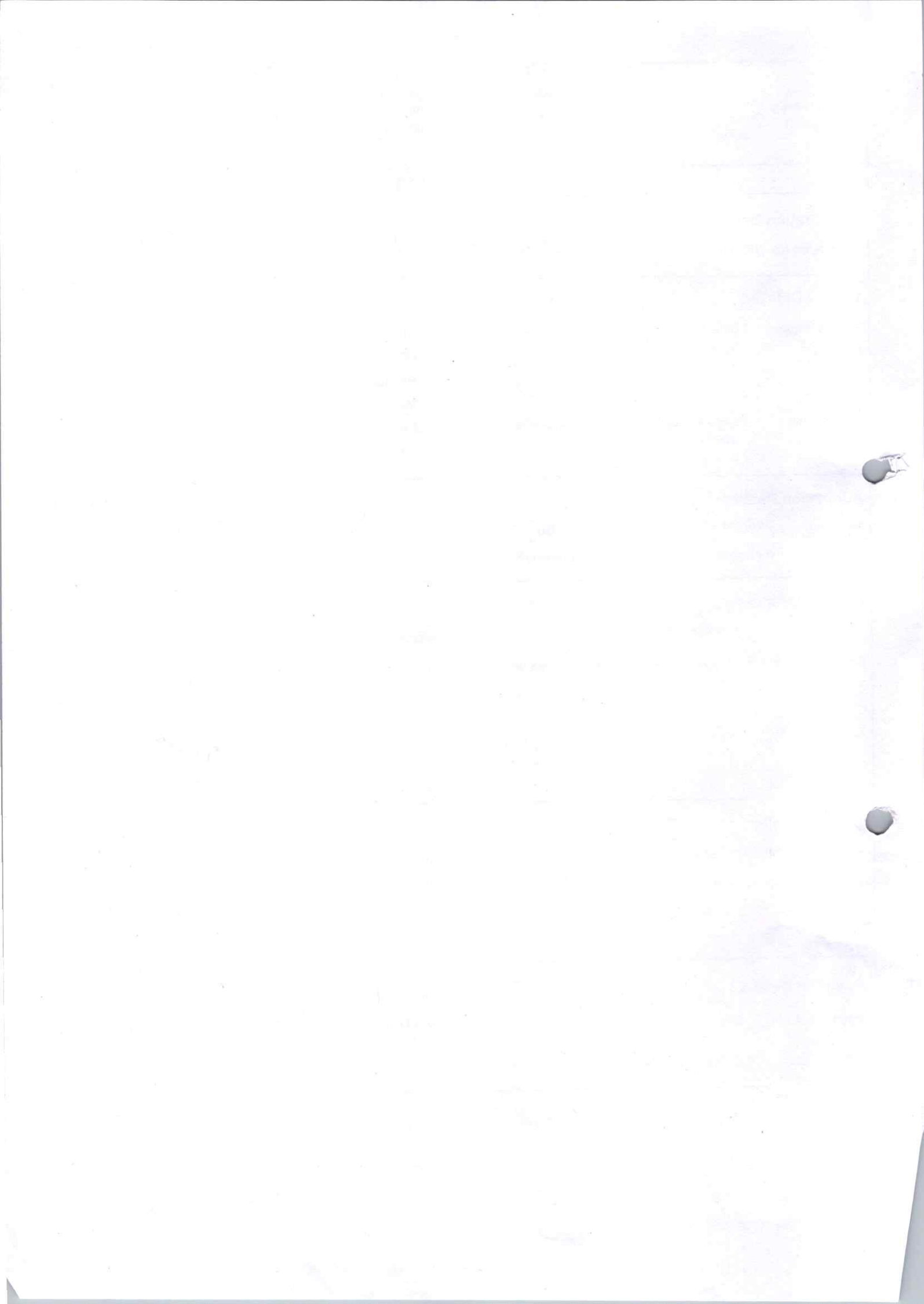



EMERGENCY ROOM TRIAGE FORM

Patient's Name : Mriya Jonnalagadda Age : 5 years Gender: Male Female

Date : 15/5/26 Time of Arrival : 3:40 pm

Allergies: No Yes Food Medications Blood Transfusion Other (Specify): Not known

Source of Information : Parents Others (Specify)

Mode of Arrival : Ambulatory Wheelchair Ambulance

Initial Vital Signs: Temp: 98.2 F PR: 108 blm BP: 87/53(65) RR: 24 blm SpO₂: 100%

Chief Complaints: c/o Fever x 5 days : c/o cold & cough x yesterday : c/o Headache : c/o Abdomen pain x yesterday

INITIAL PHYSIOLOGICAL CATEGORIZATION Appearance <input checked="" type="checkbox"/> Normal <input type="checkbox"/> Sick Looking Circulation / Colour <input checked="" type="checkbox"/> Normal <input type="checkbox"/> Abnormal <input type="checkbox"/> Bleeding		INITIAL PHYSIOLOGICAL STATUS <input checked="" type="checkbox"/> Stable <input type="checkbox"/> Unstable : <input type="checkbox"/> Not - Life - Threatening <input type="checkbox"/> Life - Threatening	
Work of Breathing <input checked="" type="checkbox"/> Normal <input type="checkbox"/> Increased <input type="checkbox"/> Decreased <input type="checkbox"/> Gasping / Apnea			

Triage Classification	CTAS
<input type="checkbox"/> Level 1 : Resuscitation	<input type="checkbox"/> Immediate
<input type="checkbox"/> Level 2 : EMERGENT : Life or limb threatening	<input type="checkbox"/> < 15 min
<input type="checkbox"/> Level 3 : URGENT : Significant illness / injury with potential to become life or limb threatening	<input type="checkbox"/> 30 min
<input type="checkbox"/> Level 4 : LESS URGENT : Significant illness but not life threatening	<input checked="" type="checkbox"/> 60 min
<input type="checkbox"/> Level 5 : NON - URGENT : May receive care when convenient	<input type="checkbox"/> 120 min

NOTE : All immunocompromised children and preterm babies to be considered Level 2.
 All Children less than 2 years age with high fever to be considered Level 3.

* CTAS - Canadian Triage and Acuity Scale

Shreya
 Signature of Parent / Guardian
 Triage Completion Time : 3:44 pm

Communicable Disease Triage Screening

PART A. The following questions should be asked to all patients at the initial screening:

- Have you had fever (elevated temperature) in the past 2 weeks Yes No
- Have you had cough or a rash in the past 2 weeks Yes No
- Have you had shortness of breath or difficulty breathing in the past 2 weeks Yes No

PART B. For patients reporting fever and respiratory/rash symptoms: Not applicable

- Have you travelled outside the INDIA? or had close contact with someone who has recently travelled outside the INDIA, in the past two weeks? Yes No
 If yes, State Location:
- Are your parents / close contacts at home is/a healthcare worker? {please encircle the choices} (e.g., nurse, physician, ancillary services personnel, allied health services personnel, hospital volunteer, or laboratory worker, others) who has had a recent exposure to an individual with a highly communicable disease or unexplained, severe febrile respiratory or rash disease? Yes No

PART C. A positive communicable disease triage screening is considered for any patient who meets one of the two following criteria:

- Any patient with Fever / Rash / Vesicles / Discharge from Eyes and Cough
- Any patient with fever and respiratory symptoms who answered "YES" to any of the questions on epidemiologic risk factors in "PART B" of the triage screening above.

PART D. ACTION / INTERVENTION: (for positive suspected communicable disease triage screening)

- Patients should be immediately isolated in a negative pressure room or a single room (as appropriate) for pending evaluation.
- The patient should be given a surgical mask immediately, if not already wearing one.
- Both patient and triage staff should perform hand hygiene.
- The staff should use PPE (as appropriate).

Name of Triage Nurse : Praveen

Date & Time : 15/5/26 8:44 pm

Signature of Triage Nurse : [Signature]

[Faint, illegible text and markings, possibly bleed-through from the reverse side of the page.]

[Handwritten mark or signature, possibly 'M']

[Faint text at the bottom of the page, possibly a date or reference number.]

Patient Sticker



NURSING INITIAL ASSESSMENT IN EMERGENCY ROOM

Date : 15/5/20 Time of arrival : 8:40pm

Chief Complaints: 1/0 Fever x 5 days, 1/0 cold & cough, headache, pain abdomen x yesterday

Height : Weight : 17.7 kg Head Circumference (<2 years)

Allergies: Yes No Medications Blood Transfusion Food Other:

If yes, identify

Pain Screening: Yes No If Yes, Pain Score: 0/10 Pain Tool Used: N Pass FLACC Wong Baker

Character: mild Location: Head & Abdomen Frequency: on self Duration: 10min

RISK FOR FALL:

If patient is < 6 years Yes No

If 'Yes' tick below fall risk intervention directly

If Patient is > 6 years

If 'Yes' Assess the below parameters

History of Falling: within past 3 months Yes No

Ambulatory Aids:

• Wheelchair Yes No

• Uses furniture for support Yes No

Gait/Transferring:

• Bedrest / immobile Yes No

• Weak Yes No

• Impaired Yes No

Mental Status: Forgets limitations Yes No

IF YES FOR ANY CATEGORY = RISK FOR FALLING

Fall Risk Intervention:

Escort while ambulating

Assist Patient

Educate patient and family on fall precautions/prevention

Functional Screening: No Abnormalities Detected

Mobility Problem

Walking Problem

Developmental Delay

Musculoskeletal Congenital Abnormality

Inform consultant for positive criteria

Nutritional Screening: No Abnormalities Detected

Underweight

Overweight

Feeding Problem

Special diet

Special feeding method

Inform consultant for positive criteria

Psychological Screening: No Significant Findings

Unusual concerns about patient's Psychological Status: Yes No

If Yes Consultant Notified: (Date/Time):

Social History: Lives With

Siblings in household Yes No (if yes How Many?)

Time of Initial assessment completed by ER Nurse :

Docu. No. : RCHBH /FRM / CLINICAL / 120 (P.T.O.)

Nursing Care Plan (Including Labs / Medications / Other Care):

Time	Nursing Notes
3:42pm	Assessed the pt condition (syp. crocin 7ml) given at morning 11Am)
	checked the vital records
	DR. Y. Aminel sir seen the pt

Samples collected by:

Ankush
praveen

Time: 4:30pm

Samples sent by :

Time: 4:55pm

Medication given in ER:

Date / Time	Medication	Route	Dosage & Instructions	Doctor Sign	Nurse Sign 1

Condition of patient at time of shift - out :	Details of Shift - out
HR: 108b/m BP: 97/58(63) CFT: 1226 RR: 25b/m SPO2 at FiO2: 100% GCS: 15 Temperature: 98°F Pain Score: 0/10 Repeat RBS (if applicable): -	Shift - out from ER to: 306 Time of Shift - out: 5:45pm Handover given to: Kujuma (Nurse's Name)

Tick as applicable: MLC LAMA BROUGHT DEAD

Procedures done with details (if any):

IV placement done

Name of the Nurse : Anshu

Signature of the Nurse : *Anshu*

Date & Time : 18/5/2020



Rainbow[®] Children's Hospital

It takes a lot to treat the little.

PEDIATRIC IN-PATIENT MEDICAL RECORD

Patient Name: _____

FDH-00012880

IP25-00020462

Baby MRIYA

17-12-2020

5 Y

(F)

Dr. Y ARVIND



UHID ID: _____

Department: _____

Consultant: _____

Pediatric Multiorgan History & Physical Examination

Name : _____ Age/Sex _____

Information given by: Mother Relationship Reliable

Chief Presenting Complaints & Duration (Chronologically)

Fever :: (5) days

cough :: (3) days

↓ oral acceptance & dull activity :: (1) day

bleeding from gums :: (1) day

History of present illness :

↓ urine output :: (1) day

Fever :: (5) days

High grade
document

102.5 F for the first (2) days

low grade :: (2) days

relieved on taking medicals

cough :: (3) days

wet cough

↓ oral acceptance & dull activity :: (1) day

bleeding from gums :: (1) day

↓ urine output :: (1) day

c/o generalised weakness

H/o of recent travel

H/o of similar c/o in family

Pediatric Multiorgan History & Physical Examination

Past History : (Including details of any previous investigation or treatment)

14/05/20

Widal - 1/25 IgG, IgM = Neg

CRP - 16.9

Hb - 12.1

PCV -

TLC - 2.7

PLT - 1.56

N - 65

L - 30

Birth & Neonatal History:

FT | SVD | BCSAD | AGA | BW - 3200 | No NIWdy

Birth & Socio Economic History:

About Father : _____

About Mother : _____

Any additional Information : _____

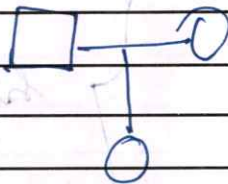

PP2

Developmental History :

Developmentally @

Immunization History :

All vaccines are given
acc to NIS

Pediatric Multiorgan History & Physical Examination

Anthropometry :

Head Circum (cms) _____ (Centile _____) Height (cms): _____ (Centile _____)
Weight (kgs)) 17.75 (Centile _____)

On Examination :

Temperature : 98.2 F Pulse Rate : 108 bpm B.P. 88/52 (64) SPO2 98%

Resp. rate and type of breathing : 12 - 24 / min

Rash _____
Lymphadenopathy _____
Oedema : _____
Allergies (if any): _____

Respiratory System :

Inspection (any s/o distress) : _____
Air entry & breath sounds : _____
Any addes sounds : B/w
Relevant data from outside (Chest X-Ray, ABG, etc.,) _____

Cardiovascular System :

Inspection of procordium : _____
Heart Sounds : S2 @ 10
Any murmur : _____
Relevant data from outside (Chest X-Ray, ECG, ECHO, etc.,) : _____

Per Abdomen :

Inspection _____
Palpation : _____
Ausculation : _____
Spine : _____ External Genitalia : _____
Relevant data from outside (CT, USG etc.,) _____

Pediatric Multiorgan History & Physical Examination

Central Nervous System :

Level of Consciousness : AVPU/GCS score : 15/15

Cranial Nerves : (2)

Motor System:

90% generalized weak

Nutrition : _____

Tone : _____ Power : 5/5

Co-ordinator : _____

Posture : _____

Involuntary Movements : (0)

Reflexes : _____

DTR _____ Superficials: _____

Plantars _____

Sensory System :

Bladder / Bowel : ↓ urine output

Clinical Summary & Diagnostic:

probable Dengue



Pediatric Multiorgan History & Physical Examination

Preventive aspects of the treatment: Septic

Desired goals of the treatment: H. Stabilit

Planned Labs:

- VBC, CBC
- CRP
- crep
- UFT
- Penya Nr -1
- Penya IgM
- S.E, Blood ure
- S. creat
- PT/ APTT
- INR
- Blood clt

Moved by Ayan

Planned Management

- Advice
- IV fluids (full M/R)
- Inj Augmentin
- Inj PCM SOS
- Tab. Vit C
- Inj Vit K stat done
- No Emp. Ibuprofen/ Meftal
- BP MONITORING 2nd hly
- U/O & INPUT (CONTINU)

Signature of the Doctor: [Signature]

Name of the Doctor: Dr. Lalani

Date & Time: 17/12/20

Signature of the Consultant: [Signature]

Name of the Consultant: Dr. Y. Arvind

Date & Time: 17/12/20 @ 5:00pm



PROGRESS NOTES AND DOCTOR'S ORDER

Date & Time	Progress Notes	Doctor's Order
15/12/20 9:30 AM	<p>C/S/B Dr. Y. Aravind</p> <p>Δ: Acute febrile illness Dengue like illness No fever</p>	
	<p><u>OLR</u></p> <p>CHARS: ✓</p> <p>No Deterioration</p> <p>HA: ⊕</p> <p>RA: ⊕</p> <p>KA: Soft</p> <p>Abd</p> <p>THROAT: ⊕</p>	<p><u>AL</u></p> <p>(1) Vitamin B₁₂ & D in 20mg sample</p> <p>Noted by Mirai 15/12 at 9:30 PM</p>
		<p>(Signature)</p>



PROGRESS NOTES AND DOCTOR'S ORDER

Date & Time	Progress Notes	Doctor's Order
16/5 8 AM	<p><u>CLBP on Mchith</u></p> <p>O: <u>AFI</u> / Fever: Thrombocytopenia (1.5L)</p> <p>? Probable Dengue ? Viral illness</p> <p>- 1 fever spike at night - oral intake fair - Passed urine twice since admission - no further bleeding C</p>	<p>Vit D deficiency (20)</p>
D/E		<u>Plan</u>
Intable		① DNS - v 40ml
BP - 93/64 (75)		② stat CST
HR - 86/min		③ ⑦ Bloods
SpO ₂ - 98%		
RS - clear		④ Stat Vit D 60k IV
.		⑤ Monitor vitals

Moh



PROGRESS NOTES AND DOCTOR'S ORDER

Date & Time	Progress Notes	Doctor's Order
16/5/2026		
9 AM	16/5/26 Dr. Arvind	
	S: Acute febrile illness	
	(Viral illness)	
	Vitamin D Deficiency	
Vitals		Plan
HR: 90/min		VIT D ₃ weekly once x 10 weeks
RR: 24/min		after 1m stat dose.
SpO ₂ : 98% RA		
Temp: 98F		
BP: 90/70 mmHg		2) NASOCLEAR N/D 2/week
S/E		or hourly
CNS: conscious		3) IV fluids: D5S + 5ml/ml
Alert		(Reduce) + 30ml/hour
CNS: S1 S2 (+)		4) Plan to stop IV fluids
R/S: R/L RIBS		by evening if oral intake
P/A: soft, N/D		improved.
		5) Rest continue
		6) ARACHIDOL stat dose for
		Plan to discharge 1m
		10/1/2026

Noted by
Kusuma
16/5/26

Arvind (R.T.O)



PROGRESS NOTES AND DOCTOR'S ORDER

Date & Time	Progress Notes	Doctor's Order
16/5/2026	U of R Dr. Arvind.	
4pm	U of R Dr. Sneh	
	A: <u>AFI (Acute Illness)</u>	
	with	
	<u>Vit D deficiency.</u>	
	<ul style="list-style-type: none"> GC: improving Hemodynamically stable - No further fever spikes - U/O: Adequate 	
	<p><u>Issue:</u> <u>episode of epistaxis (small quantity)</u></p>	
	<p>stopped without intervention</p>	
	<p><u>vitals</u></p>	<p><u>Plan</u></p>
	HR: 109/min	- continue same as per charting
	RR: 20/min	
	SpO2: 98-100	- IV fluids stopped
	Temp: 98.4	- Continue Vitamin K 5mg/10
	BP: 92/60 mmHg	- Repeat CBC in 6 AM. OD.
		<p>Sub</p>
		<p>Noted by Dr. Arvind on 16/5/26 @ 4p</p>
		<p>(Dr. Arvind)</p>

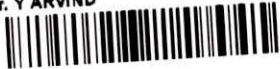

PROGRESS NOTES AND DOCTOR'S ORDER

Date & Time	Progress Notes	Doctor's Order
12/5/2020 9 AM	y/c/b Dr. Arvind Dr. Sneha	
	S: Acute febrile illness (viral) with Vitamin D deficiency	
	Hb: 12.1 → 12.3.	
	PLT: 180 → 189 - G.C: improving	
	PCV: 38.5 → 39 - Hemodynamically stable	
	U/O: 2 ml/kg/hr yesterday.	
	• No new bleeding manifestations.	
	• No fever spikes.	
	<u>vitals</u>	
	HR: 90/min	<u>Plan</u>
	RR: 20/min	
	Temp: 98F	Continue same treatment
	BP: 100/70 mmHg	as per charting
	CNS 1	Discharge today on:-
	CNS 1	1) T. LIMCET
	R/E	2) Cap. Augmentin
	PLA: <u>NAD</u>	3) DROP Vitamin D.
		4) RILENIN PWS syrup.
		5) Lan 301.
		R/O on Tuesday @ 10 AM
	Y Ar (Dr. Arvind)	[Signature]

FDH-00012880

IP25-00020462

Baby MRIYA

17-12-2020

5 Y

(F)

Dr. Y ARVIND



RESULT SHEET

Rainbow[®]
Children's
Hospital
It takes a lot to treat the little.

BirthRight[™]
BY RAINBOW HOSPITALS
Your Right to a Safe Delivery

Date	15/5/26	15/5/26	17/5/26			
Time	opul value	printed				
Hb	12.1	12.1	12.3			
PCV	38.5	38.5	39.2			
RBC	5.24	5.24	5.33			
WBC	3.16	3.16	6.26			
N/L		35/58	21.7/72.5			
Platelets	167	180 ✓	189			
CRP	6.40					
ESR						
PCT						
RBS						
Na	139					
K	4.39					
Cl	102					
Ca/Mg						
Phosphate						
Urea	20					
Creatinine	0.43					
ALP	163					
SGPT	17					
SGOT	38					
T.Bill/Conj	0.34 < 0.16 0.18					
T.Protein	7.1					
S.Albumin	4.1					
S.Globulin	3.0					
A/G Ratio	1.37					
Uric Acid						
S.Amylase						
Sr.Lipase						
Blood Lactate						
S.Cholesterol						
PT/INR	14.5/0.92					
APTT	34.8					
CSF Protein/Sugar						
Cells						
N/L						

Date						
Time						
CUE-Alb						
CUE-Sugar						
CUE - Ketones						
CUE-PUS Cells						
CUE - RBC Cells						
CUE						
Stool Pus Cell						
OVA/Cyst						
Occult Blood						
<u>15/5/26 (Orod)</u>						
Dengue NS ₁ +IG _m => <u>Neg</u>						
Vit - B ₁₂ 577						
Vit - D 20.9						

Culture and Sensitivities :

.....

.....

.....

Radiology: USG :

 X-Ray:.....

 ECHO:

 CT:

 MRI

 Others (ECG, Contrast Studies etc.,) :

DH-00012880 IP25-00020462
 Baby MRIYA
 17-12-2020 5 Y (F)
 Dr. Y ARVIND



MEDICATION RECONCILIATION FORM

Drug Allergies: Not known any Drug Allergies

Medication Reconciliation will be done at the time of admission and also whenever there is change in the treating team or shifting from one unit to another unit.
 (Example: at the time of admission shifting from ICU to Ward, or Ward to ICUs)

Shifting From: ICU Shifted to: 306

S.No	MEDICATION NAME (GENERIC NAME CAPITAL LETTERS)	DOSE (mg, mcg)	ROUTE (PO, NG, SC, IV)	FREQUENCY	LAST DOSE Date / Time	ON ADMISSION / SHIFTING
1	SYP PROPOD- CEFDIOXIME	5ML	PO	BD	15-5-26 12PM	<input type="checkbox"/> C <input checked="" type="checkbox"/> DC
2						<input type="checkbox"/> C <input type="checkbox"/> DC
3						<input type="checkbox"/> C <input type="checkbox"/> DC
4						<input type="checkbox"/> C <input type="checkbox"/> DC
5						<input type="checkbox"/> C <input type="checkbox"/> DC
6						<input type="checkbox"/> C <input type="checkbox"/> DC
7						<input type="checkbox"/> C <input type="checkbox"/> DC
8						<input type="checkbox"/> C <input type="checkbox"/> DC
9						<input type="checkbox"/> C <input type="checkbox"/> DC
10						<input type="checkbox"/> C <input type="checkbox"/> DC

* C- Continue, DC - Discontinue

MEDICATION HISTORY RECORDED / VERIFIED BY

Doctor Name & Signature: Dr. Kameera Kameera Au

Date & Time: 15-5-2026

Nurse Name & Signature: Aran

Date & Time: 15/5/26 @ 5:45pm

Docu. No. : RCH / FRM / GENERAL / 090

1970

NO

SMC

1970

1970

SMC

1970

NO

SMC



DRUG CHART

Date of Admission: Drug Allergies: Not known any Drug Allergies

FOR THE SAFETY OF THE PATIENT

- GENERAL** - Ensure that all patient details are entered above. ONLY A DOCTOR SHALL WRITE MEDICATION ORDERS.
- DOCTOR** - Please use only approved abbreviations (refer to Hospital's approved list of abbreviations).
- Use approved pharmaceutical names, BLOCK LETTERS, metric dosage. English instructions.
 - Any changes in drug therapy must be ordered by a NEW PRESCRIPTION. Do not alter existing instructions.
 - Discontinue a drug by drawing a line **I** through it and a similar line through subsequent recording panels.
 - The date and time of stopping the drug along with the doctors name and sign must be mentioned.
 - Only one chart should be in use at any one time. When the chart is full, a new supplement can be kept within this drug sheet folder.
- NURSES** - Nurses must follow strictly the FIVE RIGHTS before administration of medication.
- 1) Right Patient 2) Right Drug 3) Right Dosage 4) Right Route 5) Right Time
- AVOID TAKING VERBAL ORDERS. NO VERBAL ORDERS FOR HIGH RISK/HIGH ALERT MEDICINES (EXCEPT FIRST DOSE OF EPINEPHRINE DURING CPR). Follow Hospitals's Verbal Order Policy.

SOS / PRN (As Required Medication)

DRUG : INJ PARACETAMOL				Date Time																	
Dose	Route	Frequency	Start Date																		
260MG	IV	SOS	15-5-26																		
Doctor's Signature		Valid Period	Pharm.																		
Kamvera A																					
Additional Instructions:																					

DRUG : SYP CROCODR				Date Time																	
Dose	Route	Frequency	Start Date																		
5-5ml	P/O	SOS	16/5																		
Doctor's Signature		Valid Period	Pharm.																		
[Signature]																					
Additional Instructions:																					
(2ml/5ml)																					

DRUG :				Date Time																	
Dose	Route	Frequency	Start Date																		
Doctor's Signature		Valid Period	Pharm.																		
Additional Instructions:																					

VERIFIED BY : Name Signature

REGULAR PRESCRIPTIONS

Weight. 17.7 kg Ward. 2nd 4

DRUG : INJ AMOXYCLAV				Date Time	15/5	16/5	17/5													
Dose	Route	Frequency	Start Date	15-5-26	2 AM	X	10 AM													
30 MG/KG	SS MG IV	TID																		
Name & Signature of the Doctor Starting the Drugs: Kameera A ₂				10 AM X Subhakar Kalyana																
Additional Instructions: 30 MG/KG/DOSE (55 MG)				6 PM Kalyana Kalyana (01)																
Daily Doctor's Endorsement by a Sign																				
DRUG : TAB LIMCEE				Date Time	15/5	16/5														
Dose	Route	Frequency	Start Date	15-5-26																
500 MG	PO	OD																		
Name & Signature of the Doctor Starting the Drugs: Kameera A ₂				6 PM Kalyana Kalyana																
Additional Instructions: (1 tab = 500 mg)																				
Daily Doctor's Endorsement by a Sign																				
DRUG : SYP RELENT PLUS				Date Time	15/5	16/5														
Dose	Route	Frequency	Start Date	15-5-26	10 AM	X	10 PM													
SML	PO	BD																		
Name & Signature of the Doctor Starting the Drugs: Kameera A ₂				10 PM Kalyana Kalyana																
Additional Instructions:																				
Daily Doctor's Endorsement by a Sign																				
DRUG : MASOCLAR N/D				Date Time	16/5	17/5														
Dose	Route	Frequency	Start Date	16/5/2021	12 PM		12 PM													
2 nos	PO	4 hourly																		
Name & Signature of the Doctor Starting the Drugs:				12 PM Kalyana Kalyana																
Additional Instructions:																				
Daily Doctor's Endorsement by a Sign																				

VERIFIED

Patient Sticker

Weight. 17.7kg Ward. 3rd A

VARIABLE DOSE		Date Time	Nurse Sig.	Nurse Sig.	Nurse Sig.	Nurse Sig.
DRUG :		Dose		Dose		Dose
		Dr. Sign.		Dr. Sign.		Dr. Sign.
Route	Start Date	Dose		Dose		Dose
		Dr. Sign.		Dr. Sign.		Dr. Sign.
Name & Signature of the Doctor		Dose		Dose		Dose
		Dr. Sign.		Dr. Sign.		Dr. Sign.
Additional Instructions:		Dose		Dose		Dose
		Dr. Sign.		Dr. Sign.		Dr. Sign.

VARIABLE DOSE		Date Time	Nurse Sig.	Nurse Sig.	Nurse Sig.	Nurse Sig.
DRUG :		Dose		Dose		Dose
		Dr. Sign.		Dr. Sign.		Dr. Sign.
Route	Start Date	Dose		Dose		Dose
		Dr. Sign.		Dr. Sign.		Dr. Sign.
Name & Signature of the Doctor		Dose		Dose		Dose
		Dr. Sign.		Dr. Sign.		Dr. Sign.
Additional Instructions:		Dose		Dose		Dose
		Dr. Sign.		Dr. Sign.		Dr. Sign.

STAT / ONCE ONLY DRUGS

Date	Time	Medication	Dosage & Other Instructions	Route	Signature	Nurses
15-5-26	A. 25 P.M	VIT K	5 MG	IV	Kasmeeg	Praveen Balaram
18-5-26	12 PM	Syr. ARACHIDIC NANO	5ml {60 KFD}	oral	Moh	Smeeta Kusuma

VERIFIED BY: Name Signature

Patient Sticker



REGULAR PRESCRIPTIONS

Sheet No:

Weight Ward

VERIFIED BY : Name Signature

DRUG :				Date Time																
Dose	Route	Frequency	Start Dt.	Date Time																
Name & Signature of the Doctor Starting the Drugs:																				
Additional Instructions:																				
Daily Doctor's Endorsement by a Sign																				
DRUG :				Date Time																
Dose	Route	Frequency	Start Dt.	Date Time																
Name & Signature of the Doctor Starting the Drugs:																				
Additional Instructions:																				
Daily Doctor's Endorsement by a Sign																				
DRUG :				Date Time																
Dose	Route	Frequency	Start Dt.	Date Time																
Name & Signature of the Doctor Starting the Drugs:																				
Additional Instructions:																				
Daily Doctor's Endorsement by a Sign																				
DRUG :				Date Time																
Dose	Route	Frequency	Start Dt.	Date Time																
Name & Signature of the Doctor Starting the Drugs:																				
Additional Instructions:																				
Daily Doctor's Endorsement by a Sign																				

15/5/2026



EARLY WARNING SCORE: CHILDREN'S UNIT

Date : Time: 6pm 8pm 10pm 11:30pm

Doctor / Nurse / Family Concern?

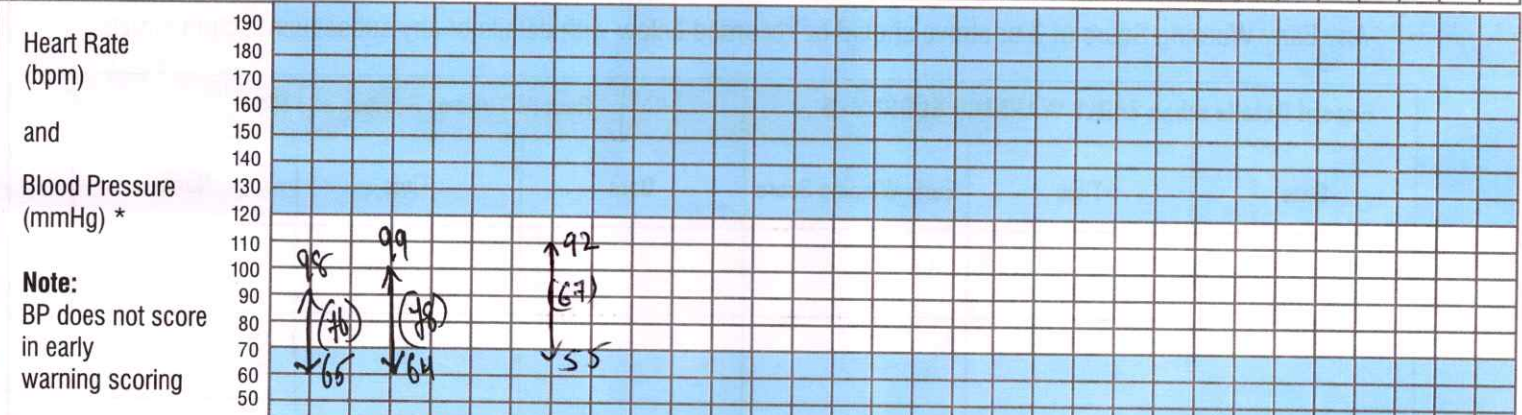
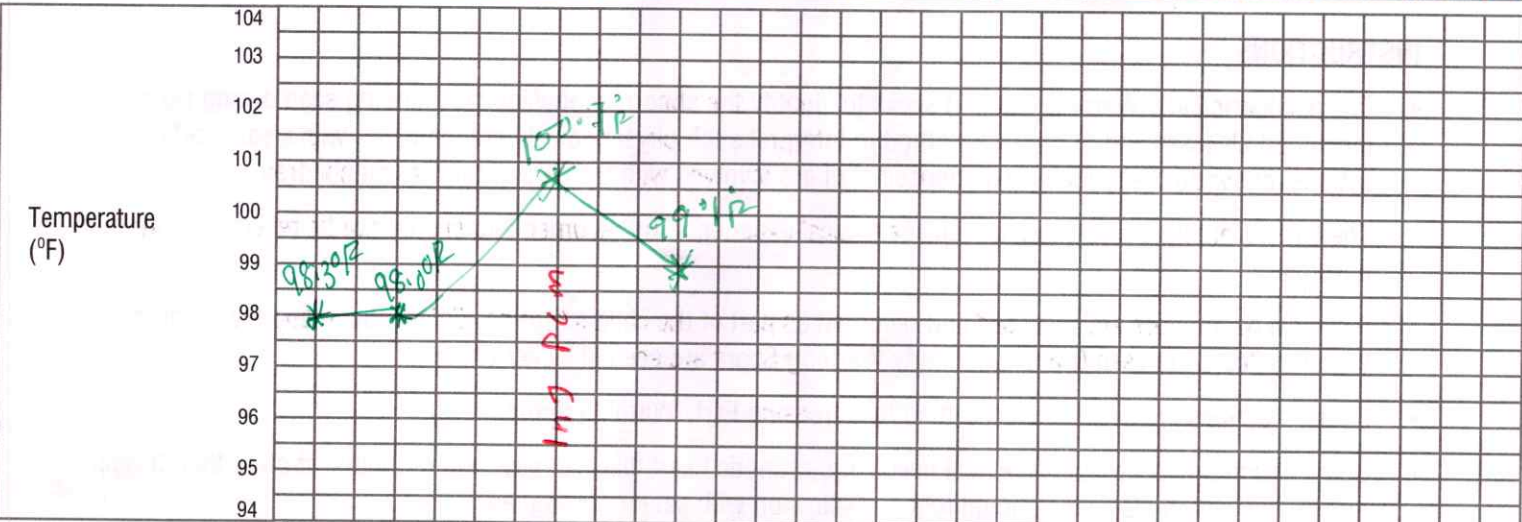

Heart Rate (Number) 118b/m 116b/m 114b/m



Resp Rate (Number) 23b/m 25b/m 22b/m

Resp Distress	Mod/ Severe	None / Mild	N	N	N
---------------	-------------	-------------	---	---	---

Receiving O ₂ (l/min)	O ₂ Saturations (%)	100%	99%	98%
----------------------------------	--------------------------------	------	-----	-----

Conscious Level	Normal / Altered	N	C	C
-----------------	------------------	---	---	---

GCS *	15	15	15
-------	----	----	----

TOTAL SCORE	0	0	0
Number of shaded boxes	0	0	0
Pain Score	0	0	0
Observer's Initials	(Signature)	(Signature)	(Signature)

- ACTIONS**
- Score 1 : Continue normal observation by staff nurse
 - Score 2 : Shift in charge nurse to be informed and continue hourly observations
 - Score 3 : Shift in charge AND ER doctor/Floor Registrar to see and half hourly to hourly Observation to continue.
 - Score 4 : Shift in charge AND treating consultant(till 8 PM) or On call night duty consultant to see
 - Score 5 & 6 : Shift in charge AND PICU fellow or PICU consultant to be informed.
- NB: Scores 3 should be recorded overleaf

* NB: If GCS is below 12 or the Oxygen requirement is >3 Lit./min. , then irrespective of rest of the score, the Nurse MUST inform the PICU team.

CHILDREN'S OBSERVATION and EARLY WARNING SCORING TOOL

INSTRUCTIONS:

- The paediatric Early Warning Score i) seeks to identify the abnormal physiological finding seen during serious childhood illnesses and ii) offers a method to interpret such physiological derangements with clearly defined actions, ensuring that suitably experienced staff are involved with the care of the sickest children.
- The Early Warning Score does not replace clinical experience and acumen and should not be relied upon for such purpose.
- 6 clinical parameters are assessed and recorded as part of the child's routine clinical observation, providing a Early Warning Score between 0-6 (Higher Early Warning Score are seen in sicker children)
- Detailed actions are described according to increasing Early Warning Score.
- Some children with complex medical needs e.g. cyanotic heart disease may require modification to their trigger thresholds/ action plan- this should follow discussion with senior colleagues.
- Any Early Warning Score of 3 or above should be recorded below with details of any subsequent action initiated

Record Details when EARLY WARNING SCORE > 3			Record Time of Review and Plan		
Date	Time	Early Warning Score	Date	Time	Name

- If at any time additional help is required, call help – regardless of the Early Warning Score!
- Following a Early Warning Score assessment, senior help may be required

The SBAR communication tool (situation, background, assessment, recommendations) is a helpful mnemonic that can be used to describe a child's clinical condition to a colleague.

I	IDENTITY: I am (name), a nurse on ward (X). I am calling about (child X)
S	SITUATION : I am calling because I am concerned that ... (e.g. BP is low/high, pulse is XXX, Temperature is XX, Early Warning Score is XX)
B	BACK GROUND : Child (X) was admitted on (XX date) with (e.g. respiratory infection). They have had (X operation/ procedure/ investigation). Child (X)'s condition has changed in the last (XX mins). Their last set of observations were (XXX). The child's normal condition is ... (e.g. alert/ drowsy/ confused, pain free)
A	ASSESSMENT : I think the problem is (XXX) and I have ... (e.g. given O2/ analgesia, stopped the infusion), OR I am not sure what the problem is but child (X) is deteriorating, OR I don't know what's wrong but I am really worried.
R	RECOMMENDATION : I need you to ... come to see the child in the next (XX mins) AND I s there anything I need to do in the meantime ? (e.g. stop the fluid/ repeat observation)



16/5/26

SCHOOL AGE (5-12 years)
Children's Observation & Early Warning Scoring Chart



EARLY WARNING SCORE: CHILDREN'S UNIT

Date :	Time: 12 AM	3 AM	5 AM	7 AM	10 AM	12 PM	2 PM	5 PM	8 PM	10 PM
Doctor / Nurse / Family Concern?	Am	Am	Am	Am			pm	5pm	8pm	10pm
Temperature (°F)	98.8 ^{ip}	98.2 ^{ip}	97.4 ^{ip}	97.1 ^{ip}	97.0 ^{ip}	97.4 ^{ip}	97.4 ^{ip}	97.5 ^{ip}	97.4 ^{ip}	97.5 ^{ip}
Heart Rate (bpm) and Blood Pressure (mmHg) *	93 (70) / 59	89 / 59	91 / 61	93 (75) / 61	94 (62) / 62	97 (64) / 65	99 (66) / 66	99 / 69	100 / 65	98 / 63
Heart Rate (Number)	104s	94sm	84s	74s	86b/m	80b/m	92b/m	96b	100b/m	97b/m
Resp. Rate (bpm) (Over 1 Minute) *	22s/m	20s	21s	21s	23b/m	24b/m	25s	28b	21b	20s/m
Resp Distress	N	N	N	N	N	N	N	N	N	N
Mod/ Severe Distress										
Receiving O ₂ (l/min)										
O ₂ Saturations (%)	98+	97+	98+	98+	98%	99%	98+	98%	99%	98%
Conscious Level					C	C	C	N	N	N
Normal / Altered										
GCS *	18	17	17	17	15	15	15	15	15	15
TOTAL SCORE	0	0	0	0	0	0	0	0	0	0
Number of shaded boxes	0	0	0	0	0	0	0	0	0	0
Pain Score	0	0	0	0	0	0	0	0	0	0
Observer's Initials	AS	AS	AS	AS	AS	AS	AS	AS	AS	AS
ACTIONS	Score 1 : Continue normal observation by staff nurse Score 2 : Shift in charge nurse to be informed and continue hourly observations Score 3 : Shift in charge AND ER doctor/Floor Registrar to see and half hourly to hourly Observation to continue. Score 4 : Shift in charge AND treating consultant(till 8 PM) or On call night duty consultant to see Score 5 & 6 : Shift in charge AND PICU fellow or PICU consultant to be informed.									
NB: Scores 3 should be recorded overleaf										

* NB: If GCS is below 12 or the Oxygen requirement is >3 Lit./min., then irrespective of rest of the score, the Nurse MUST inform the PICU team.

CHILDREN'S OBSERVATION and EARLY WARNING SCORING TOOL

INSTRUCTIONS:

- The paediatric Early Warning Score i) seeks to identify the abnormal physiological finding seen during serious childhood illnesses and ii) offers a method to interpret such physiological derangements with clearly defined actions, ensuring that suitably experienced staff are involved with the care of the sickest children.
- The Early Warning Score does not replace clinical experience and acumen and should not be relied upon for such purpose.
- 6 clinical parameters are assessed and recorded as part of the child's routine clinical observation, providing a Early Warning Score between 0-6 (Higher Early Warning Score are seen in sicker children)
- Detailed actions are described according to increasing Early Warning Score.
- Some children with complex medical needs e.g. cyanotic heart disease may require modification to their trigger thresholds/ action plan- this should follow discussion with senior colleagues.
- Any Early Warning Score of 3 or above should be recorded below with details of any subsequent action initiated

Record Details when EARLY WARNING SCORE > 3			Record Time of Review and Plan		
Date	Time	Early Warning Score	Date	Time	Name

- If at any time additional help is required, call help – regardless of the Early Warning Score!
- Following a Early Warning Score assessment, senior help may be required

The SBAR communication tool (situation, background, assessment, recommendations) is a helpful mnemonic that can be used to describe a child's clinical condition to a colleague.

I	IDENTITY: I am (name), a nurse on ward (X). I am calling about (child X)
S	SITUATION : I am calling because I am concerned that ... (e.g. BP is low/high, pulse is XXX, Temperature is XX, Early Warning Score is XX)
B	BACK GROUND : Child (X) was admitted on (XX date) with (e.g. respiratory infection). They have had (X operation/ procedure/ investigation). Child (X)'s condition has changed in the last (XX mins). Their last set of observations were (XXX). The child's normal condition is ... (e.g. alert/ drowsy/ confused, pain free)
A	ASSESSMENT : I think the problem is (XXX) and I have ... (e.g. given O2/ analgesia, stopped the infusion), OR I am not sure what the problem is but child (X) is deteriorating, OR I don't know what's wrong but I am really worried.
R	RECOMMENDATION : I need you to ... come to see the child in the next (XX mins) AND I s there anything I need to do in the meantime ? (e.g. stop the fluid/ repeat observation)

FDH-00012880

IP25-00020462

Baby MRIYA

17-12-2020

Jr. Y ARVIND

5 Y

(F)

Doc. No. : RCHBH/ FRM / CLINICAL / 126

17/12/20

SCHOOL AGE (5-12 years)

Children's Observation & Early Warning Scoring Chart



EARLY WARNING SCORE: CHILDREN'S UNIT

Date : Time:

Doctor / Nurse / Family Concern? Barn Barn

Temperature (°F) grid with handwritten values 97.4 and 97.4 at 98°F level.

Heart Rate (bpm) and Blood Pressure (mmHg) grid with handwritten values 98b/min and 93b/min.

Resp. Rate (bpm) grid with handwritten values 21b/min and 21b/min.

Resp Distress grid with handwritten values N and NO.

Receiving O2 and O2 Saturations grid with handwritten values 98% and 100%.

Conscious Level grid with handwritten values N and N.

GCS grid with handwritten values 15 and 15.

TOTAL SCORE grid with handwritten values 0, 0, 0, 0, and initials.

ACTIONS section with instructions for scores 1 through 6.

* NB: If GCS is below 12 or the Oxygen requirement is >3 Lit./min., then irrespective of rest of the score, the Nurse MUST inform the PICU team.

CHILDREN'S OBSERVATION and EARLY WARNING SCORING TOOL

INSTRUCTIONS:

- The paediatric Early Warning Score i) seeks to identify the abnormal physiological finding seen during serious childhood illnesses and ii) offers a method to interpret such physiological derangements with clearly defined actions, ensuring that suitably experienced staff are involved with the care of the sickest children.
- The Early Warning Score does not replace clinical experience and acumen and should not be relied upon for such purpose.
- 6 clinical parameters are assessed and recorded as part of the child's routine clinical observation, providing a Early Warning Score between 0-6 (Higher Early Warning Score are seen in sicker children)
- Detailed actions are described according to increasing Early Warning Score.
- Some children with complex medical needs e.g. cyanotic heart disease may require modification to their trigger thresholds/ action plan- this should follow discussion with senior colleagues.
- Any Early Warning Score of 3 or above should be recorded below with details of any subsequent action initiated

Record Details when EARLY WARNING SCORE > 3			Record Time of Review and Plan		
Date	Time	Early Warning Score	Date	Time	Name

- If at any time additional help is required, call help – regardless of the Early Warning Score!
- Following a Early Warning Score assessment, senior help may be required

The SBAR communication tool (situation, background, assessment, recommendations) is a helpful mnemonic that can be used to describe a child's clinical condition to a colleague.

I	IDENTITY: I am (name), a nurse on ward (X). I am calling about (child X)
S	SITUATION : I am calling because I am concerned that ... (e.g. BP is low/high, pulse is XXX, Temperature is XX, Early Warning Score is XX)
B	BACK GROUND : Child (X) was admitted on (XX date) with (e.g. respiratory infection). They have had (X operation/ procedure/ investigation). Child (X)'s condition has changed in the last (XX mins). Their last set of observations were (XXX). The child's normal condition is ... (e.g. alert/ drowsy/ confused, pain free)
A	ASSESSMENT : I think the problem is (XXX) and I have ... (e.g. given O2/ analgesia, stopped the infusion), OR I am not sure what the problem is but child (X) is deteriorating, OR I don't know what's wrong but I am really worried.
R	RECOMMENDATION : I need you to ... come to see the child in the next (XX mins) AND Is there anything I need to do in the meantime ? (e.g. stop the fluid/ repeat observation)



FLUID CHART

Sheet No. : 1

15/5/26 17.7kg

- All measurements in ml.
- Add up each column separately. Make additions across the page to obtain 24 hrs. total of intake and output.

Date	Time	Nature of Fluid	Intake			Output					IV Site Thrombophlebitis Score	Sign. Nurse	
			Route			NG	Diarrhoea	Vomit	Drainage	Urine			
			Mouth	I.V	N.G								
	08:00 am												
	09:00 am												
	10:00 am												
	11:00 am												
	12:00 pm												
	01:00 pm												
Total Intake :						Total Output :							
	02:00 pm												
	03:00 pm												
	04:00 pm												
	05:00 pm												
	06:00 pm	DNS +	Dinab	60ml	NO	NO			NO		0		
	07:00 pm	MUI	H2O	60ml	NO	NO			NO	180ml	0		
Total Intake : 100ml						Total Output : U- 180ml							
	08:00 pm	-	-	-	NO	NO			NO		0		
	09:00 pm	DM		60ml	NO	NO			NO		0		
	10:00 pm	PCM		25ml	NO	NO			NO		0		
	11:00 pm	-	H2O	-	NO	NO			NO		0		
	12:00 am	DM +		60ml	NO	NO			NO		0		
	01:00 am	MUR		60ml	NO	NO			NO	150ml	0		
Total Intake : 205ml						Total Output : M-0 U= 100ml							
	02:00 am	Admission		20ml	NO	NO			NO		0		
	03:00 am				NO	NO			NO		0		
	04:00 am	DM		60ml	NO	NO			NO		0		
	05:00 am	+ H2O		60ml	NO	NO			NO		0		
	06:00 am	MUR		60ml	NO	NO			NO		0		
	07:00 am	-		-	NO	NO			NO		0		
Total Intake : 200ml						Total Output : M-0 U							

Total 24 hrs: Intake 505ml

Total 24 hrs. Output M U

28.5 cc/kg/day

1.97 cc/kg/hr (in hour)

1.97 cc/kg/hr
8 hours on



16/5/26

FLUID CHART

HT. I Key

Sheet No. : 2

1. All measurements in ml.
2. Add up each column separately. Make additions across the page to obtain 24 hrs. total of intake and output.

Date	Time	Nature of Fluid	Intake			Output					IV Site Thrombo-phlebitis Score	Sign. Nurse
			Mouth	I.V	N.G	NG	Diarrhoea	Vomit	Drainage	Urine		
16/5/26	08:00 am	DNS	-	NO	NO	-	-	NO	-	0	HT	
	09:00 am	+	60	NO	NO	-	-	NO	-	0	HT	
	10:00 am	mVI	30	NO	NO	-	-	NO	-	0	HT	
	11:00 am	DNS Jelly	30	NO	NO	-	-	NO	-	0	S	
	12:00 pm	+ Diskit + water	30	NO	NO	-	-	NO	250ml	0	es	
	01:00 pm	mVI	30	NO	NO	passed	-	NO	200ml	0	S	
Total Intake :			180ml + 200ml			Total Output :					450 ml	M-D
F:	02:00 pm	DNS+ MVI Egg	30ml	NO	NO			NO		0	HT	
	03:00 pm	"	30ml	NO	NO			NO		0	HT	
	04:00 pm	"	30ml	NO	NO			NO		0	HT	
	05:00 pm	NO MVI H2O	NO MVI	NO	NO			NO	200ml	0	HT	
	06:00 pm	"	"	NO	NO			NO		0	HT	
	07:00 pm	"	"	NO	NO			NO	50ml	0	HT	
Total Intake :			90ml + 250ml			Total Output :					M - 0 U - 0	
16/5	08:00 pm	NO		NO	NO			NO	70ml	0	HT	
	09:00 pm	NO		NO	NO			NO		0	HT	
	10:00 pm	IV		NO	NO			NO		0	HT	
	11:00 pm	flush		NO	NO			NO	100	0	HT	
	12:00 am			NO	NO			NO		0	HT	
	01:00 am			NO	NO			NO		0	HT	
Total Intake :			300			Total Output :					170ml M - 170	
CXS	02:00 am			NO	NO			NO		0	HT	
	03:00 am			NO	NO			NO		0	HT	
	04:00 am			NO	NO			NO		0	HT	
	05:00 am			NO	NO			NO		0	HT	
	06:00 am			NO	NO			NO		0	HT	
	07:00 am			NO	NO			NO		0	HT	
Total Intake :			90ml			Total Output :					M - 0	

Total 24 hrs. Intake 1010

Total 24 hrs. Output 870ml

Nursing General Admission Assessment Form For Pediatrics

Diagnosis:
 Arrival Time: 5:45 pm Mode of Arrival: walking Admitting From: ER OPD Direct
 Allergy / Adverse Reaction: no Body Weight: 17.7 Kg
 Height: cm

Past Medical History: Obtained From Patient Family Member Medical Record Other (specify)

Past Medical History	Past Surgical History	Previous Hospital Admission
—	—	—

Family History:

Has the child or close family member had recent contact with a communicable disease? Yes No

If yes please list,

Was the child's birth normal? Yes No If No, please describe problems:

Are the child's immunization up to date? Yes No

Current Medication: None Yes, If Yes, fill reconciliation form

Observations: Weight: 17.7 kg Length: Head Circumference (< 2 years):
 Temp.: 98.1 HR: 119 RR: 23 BP:

Pain Score: 0 Specify Site: (Follow Pain Assessment Sheet & Document)

Fall Risk Assessment: Yes No Score: 0/10 (Document in the Humpty Dumpty Sheet)

Risk of Pressure Sore (Braden Q Score 0/10) (Document in the Braden Q Assessment Sheet)

Pain Screening: Yes No If Yes, Pain Score: Pain Tool Used: N Pass FLACC Wong Baker

Character of Pain Location Frequency Duration

FUNCTIONAL SCREENING: No Abnormalities Detected
 Mobility Problem Walking Problem
 Developmental Delay Musculoskeletal Congenital Abnormality

Inform consultant for positive criteria

NUTRITIONAL SCREENING: No Abnormalities Detected
 Underweight Overweight Special Feeding Method
 Feeding Problem Special diet No Abnormality Detected

Inform consultant for positive criteria

Psychological Screening: No Significant Findings

Unusual concerns about patient's Psychological Status: Yes No

If Yes Consultant Notified: (Date/Time):

Social History: Lives With

Siblings in household Yes No (if yes How Many?)

All Information Obtained From Patient Mother Father Other Family Member

Orientation has been given regarding the following aspects:

Call Bell in Reach : Yes No

Waste Disposal Explained: Yes No

Infusion Pump : Yes No

Hand hygiene Explained: Yes No Others

Patient Rights & Responsibilities: Yes No

Information given to

Nurse's Name: Kusuma Date: 15/5/26 Time: @ 6pm

[Signature]
Signature



NUTRITIONAL HEALTH ASSESSMENT - GIRLS

Date: 16-05-26 Time: 10:00AM

Weight: 17.7 Kgs Centile: 25th Centile
 Height: - Centile: -
 Inference: Well Nourished Child
 RDA: 1700 KCAL Calories: 1700 KCAL Protein: 19.0gms
 Diet Recommendations: Advised moderate carbohydrates & Adequate protein
 Re-Assessment: -
 Food Allergies: Nil Veg/Non-veg Veg Non-veg
 Diagnosis: Probably Dengue
 Nutritional Intervention - Oral Enteral Parenteral
 Patient's Signature: *Shreya*

GROWTH CHART (GIRLS)

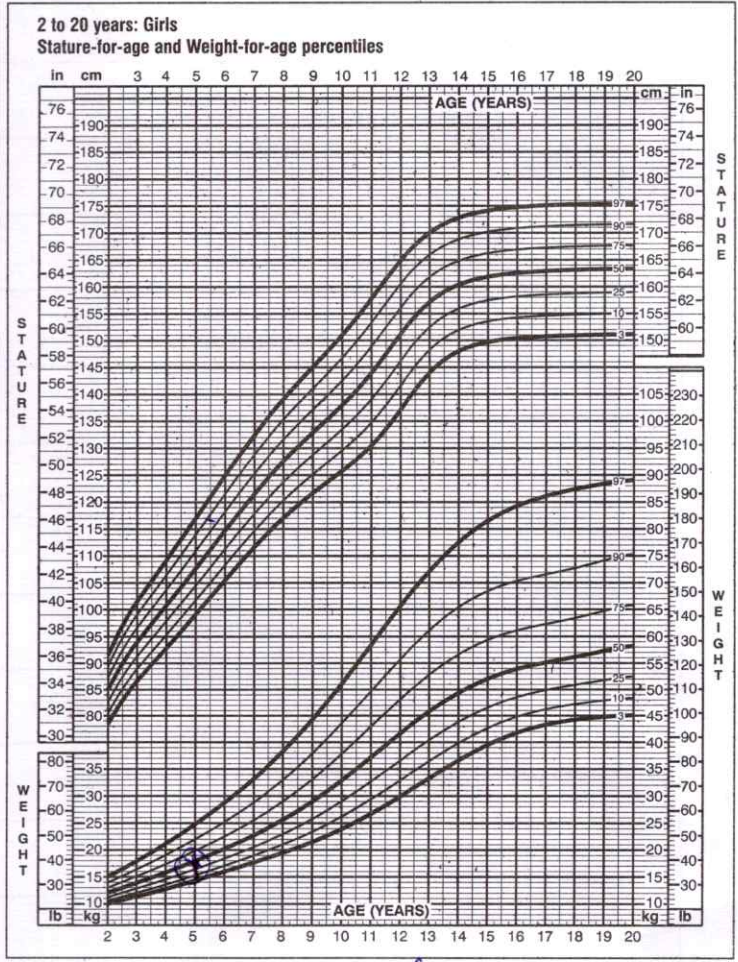
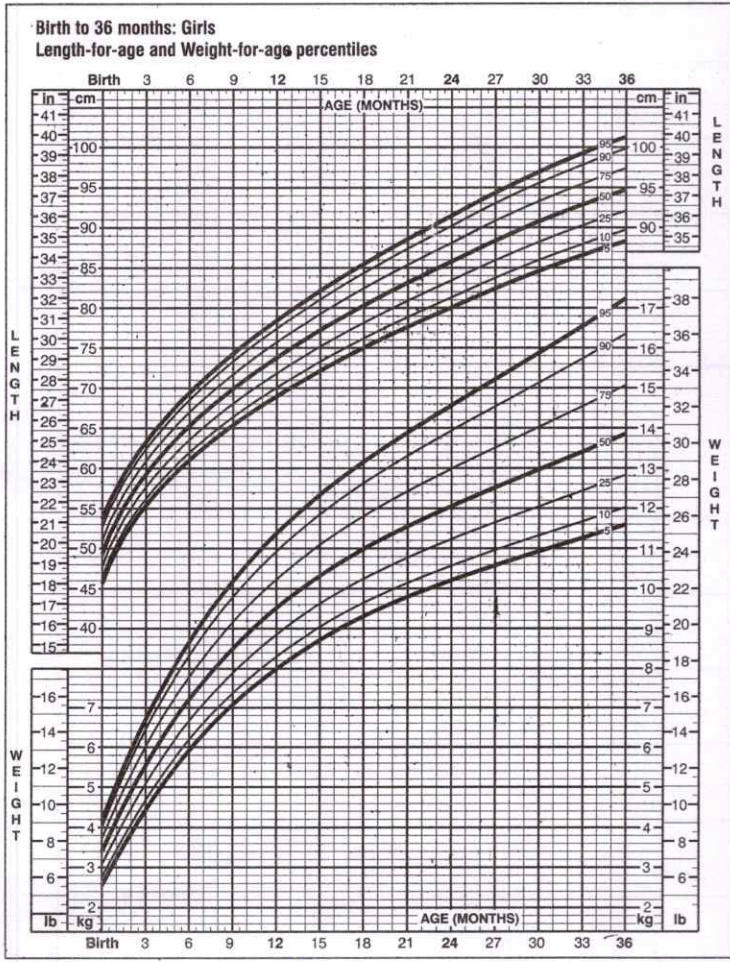

Dietician's Name: *Anhija* Dietician's Signature: *Anhija*

PATIENT TRANSFER FORM

Patient Name & UHID No. DH-00012880 IP25-00020462 Baby MRIYA 17-12-2020 5 Y (F) Dr. Y ARVIND 		Date & Time of Admission 15/5/26 @ 9:39pm	Date & Time of Transfer Order 15/5/26 @ 5:45pm
		Transfer Ordered by DR. Lahari	Reason for Transfer Admission
From Unit ER	To Unit 308	Information to Attendant Yes <input checked="" type="checkbox"/> No <input type="checkbox"/>	
Number of Sheets in Clinical File 14	Number of Imaging Films —	Personal belongings including clinical documents. If any handed over to attendant Yes <input checked="" type="checkbox"/> No <input type="checkbox"/> <i>OPHIE</i> If yes, what? <i>Shawl</i>	
Medications / Consumables / Surgicals / Hand over			
Sl.No.	Item Name	Quantity	
1.			
2.			
3.			
4.			
5.			
Shifting Summary / Notes Written by Doctor : Yes <input type="checkbox"/> No <input type="checkbox"/>			
Name & Signature of Person who is Transferring <i>Anan</i>		Name of Person Ordered Transfer DR. Lahari	
Patient & Clinical Records Received by : <i>Kusuma</i>			
Date & Time of Patient Received : <i>15/5/26 @ 5:45pm</i>			

If the transfer order time & Completion time is more than 30 minutes, please tick the reason mentioned below :

- Unavailable Bed
 Nurse not Available
 Available Bed not ready

PATIENT NAME

DATE

1000

1000

1000

1000

1000

1000

1000

1000

1000

1000

1000

1000

1000

1000

1000

1000

1000

1000

1000

1000

1000

1000

1000

1000

1000

1000

1000

1000

1000

1000