

Dr. Suchitra Sanjay
M.D., D.G.O.
Obstetrician & Gynecologist



Weekdays : 11.00 a.m. to 2.00 p.m.
6.00 p.m. to 8.00 p.m.
(Evening By Appointment only)
Sunday : 11.00 a.m. to 1.00 p.m.
(By Appointment only)
Regn. No. 10563

Mrs. Sushmitha 25/5/26
25yr

Premi c oligohydramnios

EDD - 17/6/26

Advised Admission for
elective LSCS on 26/5/26
in Rainbow Hospital
Himayatnagar.

② doses of
Betnesol covered

Admit
inform OT
of Anesthetist

Dr. Suchitra Sanjay
M.D., D.G.O.
Obstetrician & Gyneacologist



Weekdays : 11.00 a.m. to 2.00 p.m.
6.00 p.m. to 8.00 p.m.
(Evening By Appointment only)
Sunday : 11.00 a.m. to 1.00 p.m.
(By Appointment only)
Regn. No. 10563

Mrs. Susmitha

10/4/26

25yr

Rx

1) Aegiprime Sachets

— □ —

2) Cap. Evion forte

— ○ —

Fetal Medicine Report

RAINBOW HOSPITAL FOR WOMEN AND CHILDREN
 3/6/234, Old MLA Quarters Rd.
 Himayethnagar, Hyderabad -500029
 T: 040-48873000
 Reg No (Under PC & PNDT Act 1994): 0116A1466/2023



FetalMedicine ID:
 ViewPoint ID: 3145586
 Date 10-04-2026

Growth Scan

Patient: **Susmitha DOB: 15-02-2000**

Exam date: **10-04-2026**

Indication: **Fetal growth scan**

History: **OB History Gravida 1**

Method: **Transabdominal ultrasound examination. Voluson E8. View: Suboptimal view; limited by late gestational age**

Pregnancy: **Singleton pregnancy. Number of fetuses: 1**

Dating	Date	Details	Gest. age	EDD
	LMP 10-09-2025		30 w + 2 d	17-06-2026
	Agreed based on the LMP dating		30 w + 2 d	17-06-2026

General Evaluation: **Cardiac activity present. FHR 145 bpm. Fetal movements: visualised. Presentation: breech**
Placenta: anterior high
Umbilical cord: 3 vessel cord
Amniotic fluid: Amount of AF: lower limit of normal. Largest pool 3.2 cm. AFI 8.6 cm

Fetal Biometry	Measurement	Value	Percentile	Measurement	Value	Percentile
	BPD	80.9 mm	>99%	TAD	80.5 mm	
	OFD	102.6 mm	64%	AC	254.0 mm	25%
	HC	289.3 mm	63%	Femur	61.2 mm	76%
	Cerebellum tr	36.6 mm	83%	Humerus	57.4 mm	98%
	APAD	81.2 mm		HC / AC	1.14	

Fetal Weight Calculation:
 EFW 1,629 g (53%) EFW by Hadlock (BPD-HC-AC-FL)
 EFW (lb,oz) 3 lb 9 oz

Head / Face / Neck Biometry:
 BPD / OFD 0.79 (45%) 2nd Ventr 4.7 mm
 1st Ventr 7.7 mm

Abdomen Biometry:
 MAD 80.9 mm
 Trunk area 51.3 cm² (47%) Trunk area rect. 65.4 cm² (92%)
 ell.

Urinary Tract Biometry:
 Rt Renal 3.0 mm
 Lt Renal 4.0 mm

Rainbow Children's Medicare Limited

www.rainbowhospitals.in

Fetal Medicine Report

Extremities / Bony Structures Biometry:

FL / BPD 0.76
FL / HC 0.21

FL / AC 0.24



Fetal Anatomy Face: could not be examined due to unfavourable fetal position.

The following structures were visualised:

Cranium. Brain. Heart. Abdominal wall. GI tract. Stomach. Gallbladder. Bladder. Spine.

Fetal Doppler

Umbilical Artery:

PI 0.92



44%

RI

0.62



41%

Mid Cerebral Artery:

PI 1.64



21%

PS

0.83 MoM

PS 34.00 cm/s

CPR PI

1.78



12%

Maternal Doppler

Right uterine artery:

PI 0.73



40%

RI

0.53

Left uterine artery:

PI 0.67



25%

RI

0.45

Mean PI 0.70



32%

Comment

Please note: All fetal anomalies cannot be detected by ultrasound alone. The pick up rate of abnormalities depend on gestational age of the fetus, fetal position, maternal habitus, tissue penetration of ultrasound waves and machine resolution. The results of the today's scan have been discussed with the parents. They were aware that ultrasound examination alone cannot exclude all genetic syndromes or chromosomal abnormalities. This report is not for medicolegal purposes.

Impression

This is Mrs. Susmitha's first scan in our unit. She had screening for aneuploidies in an outside centre, which was reported low risk for Trisomy 21. She had her NT scan and anomaly scan in an outside centre was reported normal.

There is a single viable intrauterine pregnancy.

The fetus is in breech presentation today.

Fetal growth, (EFW - 53 rd centile)

Amniotic fluid (AFI - 8.6) - lower limit of normal

Fetal Doppler and Uterine artery Doppler are normal.

Detailed structural evaluation of fetus not possible due to advanced gestation and fetal position. All abnormalities cannot be excluded by ultrasound alone. Some abnormalities evolve as gestational age advances.

Advice:

1. Rescan after 1 week for AFI and Dopplers (17/04/2026)
2. To monitor fetal kick count and report to the hospital in case of reduced fetal movements.

Rainbow Children's Medicare Limited

www.rainbowhospitals.in

PRECISE IMAGING
 PNDT REG: 0116A1328
 3-4-178/1, Lingampally, Hyderabad - 500027

Patient name	Mrs. SUSMITHA A	Age/Sex	25 Years / Female
Patient ID	25-12-10-1	Visit no	4
Refered by	Dr. Suchitra Sanjay	Visit date	15/05/2026
LMP date	10/09/2025	LMP EDD	17/09/2026

Doppler parameters are within normal limits

Disclaimer
 All anomalies cannot be ruled out by ultrasound, since assessment of fetal anomalies depends on fetal position, liquor volume and period of gestation at the time of scan.
 Declaration of doctor conducting ultrasonography/Imaging scanning on this patient, I have neither detected nor disclosed the sex of her fetus to anybody in any manner.

Dr. Rama Rao
 Radiologist (Radio-Diagnosis)

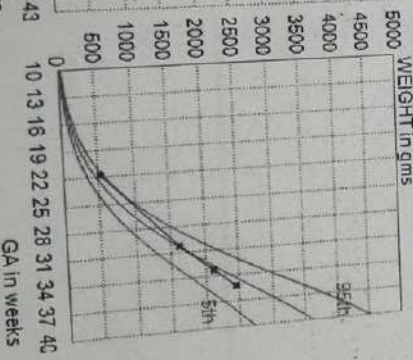
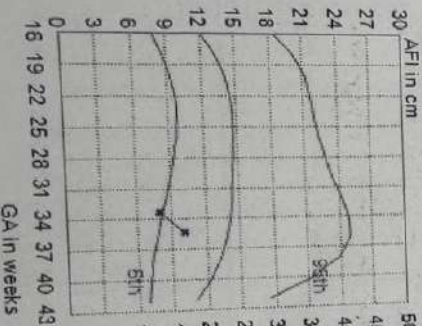
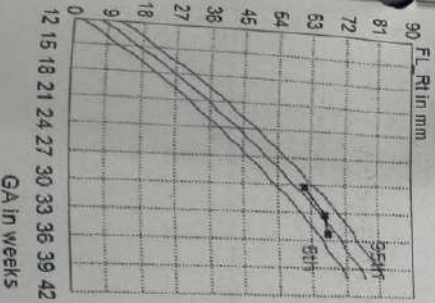
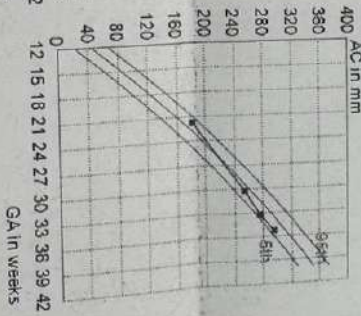
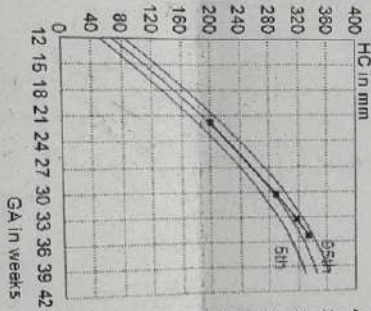
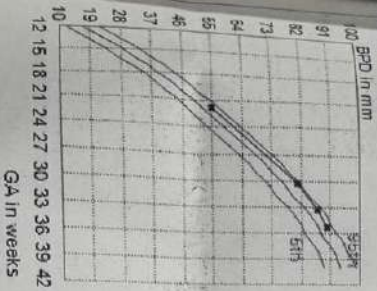

PRECISE IMAGING

PNDT REG: 0116A1329
3-4-178/1, Lingampally, Hyderabad- 500027

Patient name	Mrs. SUSMITHA A	Age/Sex	25 Years / Female
Patient ID	25-12-10-1	Visit no	4
Referred by	Dr. Suchitra Sanjay	Visit date	15/05/2026
LMP date	10/09/2025	LMP EDD	17/06/2026

Growth & Doppler Scan

Real time B-mode ultrasonography of gravid uterus done.

Route: Transabdominal

Single intrauterine gestation

Maternal

Cervix measured 3.20 cm in length.

Internal os is closed

Fetus

Survey

Presentation - Breech

Placenta - Anterior uppersegment

Grade-3 maturity.

Placental calcification present

Liquor - Normal

Amniotic fluid index = 10.1

Umbilical cord - Two arteries and one vein

Fetal activity present

Cardiac activity present

Fetal heart rate - 168 bpm

Biometry(Hadlock)

BPD 90 mm 36W 3D (79%ile)	HC 334 mm 38W 1D (79%ile)	AC 295 mm 33W 3D (18%ile)	FL 67.2 mm 34W 4D (29%ile)	EFW BPD,HC,AC,FL 2456 grams (36%ile)

Fetal doppler

Umbilical Artery PI 0.92

Impression

Single gestation corresponding to a gestational age of 35 Weeks 2 Days

Gestational age assigned as per LMP

Placenta - Anterior uppersegment

Presentation - Breech

Liquor - Normal

Estimated fetal weight according to BPD,HC,AC,FL :- 2456 + / - 245.6 gms.

AGA fetus; AFI is within normal limits.

Normal interval growth pattern.

PRECISE IMAGING
PNDT REG: 0116A1329

3-4-178/1, Lingampally, Hyderabad- 500027

Mrs. SUSMITHA A / 25-12-10-1 / 15/05/2026 / Visit No 4

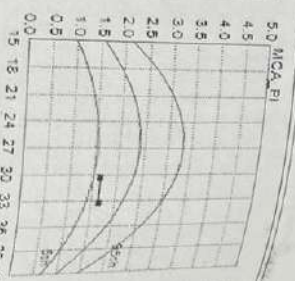
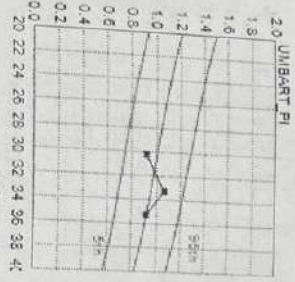
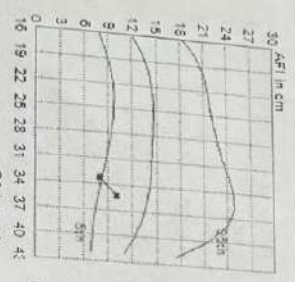

patient name
 Referred by
 LMP date
 Doppler I

Disclaimer
 All anom
 period of
 Declared
 I declar
 tells to

Mrs. SUSMITHA A / 25-12-10-1 / 15105/2026 / Visit No 4

PRECISE IMAGING
PNDT REG: 0116A1329

3-4-178/1, Lingampally, Hyderabad - 500027

