

**Rainbow Children's Hospital - Banjara Hills**

8-2-120/103/1,2,3,4 and 5,Road No: 2, Banjara Hills, Telangana, Hyderabad, INDIA Banjara Hills ,Hyderabad
,Telangana, India ,500034.
TEL NO :+91-40-4466 5555
WEB : <https://rainbowhospitals.in>

ADMISSION SHEET**Registration Details :**

Admission No : IP5-00174563 Admit Date : 31-May-2026 Admit Time : 10:40 AM UHID : BAH-00657707

Patient Details :

Patient Name : Baby Of VENGALAPATHI KANAKA LAKSHMI Age : 0 D
Guardian : Mr D SUJITH KUMAR DOB : 31-05-2026 09:47 AM
Gender : Male Religion :
Occupation : Martial Status : Single
Address (H) : H NO - 8-3-988/39 , Sbh Colony, Srinagar Phone No : 9052237997 / 8143905908
Colony Hyderabad Telangana INDIA 500073 E-mail : NO@GMAIL.COM

Admission Details :

Bed Type : BASINET Bed No : CRDL-SW-415-1 Ward Name : 4F-BIRTHING CENTRE
Room No : CRDL-SW-415-1 Admission Type : First Visit

Contact Details :

Name : Mr D SUJITH KUMAR Relationship : Father
Contact Address : H NO - 8-3-988/39 , Sbh Colony, Srinagar Phone No : 9052237997 / 8143905908
Colony Hyderabad Telangana INDIA 500073

Signature

Doctor Details :

Doctor Name : Dr. MVB Pratyush Specialisation : NEONATOLOGY
Referral Doctor : SELF Phone No :
Co-Consultant :

Payment Details :

Payment Mode : Cash Deposit Amount : 0.00
Payor Name : SELFPAY

BAH-00657707 IP5-00174563
Baby Of VENGALAPATHI KANAKA
31-05-2026 0Y0M0D1H (M)
Dr. MVB Pratyush



NEONATAL IN-PATIENT MEDICAL RECORD

ADMISSION INFORMATION

Mother's Name : Vengalapathi Kanaka Age : 37 years Father's Name : Age :
Date of Birth : Date of Admission : UHID No. :
NICU Consultant : Referring Consultant :
Transferring Unit : OT Labour Room ER Ward
Transported ? Yes No - If yes : Long (> 30 kms) Short (< 30 kms)

BIRTH INFORMATION

Name : B/O Vengalapathi Kanaka Mother's Blood Group : B Positive
Gender : M F Blood Group : AB+ve Birth Weight (gms) : 3675 Length (cms) : 50 cm
Date of Birth : 31/05/26 Time of Birth : 9:47 AM OFC (cms) : 35 cm
Place of Birth : RCH, Bangalore Estimated Gesth Age : 38+2

Current Obstetric History : (Booked / Unbooked Case)
Maternal Age : 37 Ht : Wt : BMI : Married Life : LMP : 5/9/25 EDD : 24/6/26
Conception : Spontaneous or with Rx :
Booked at what GA : AN Steroids Drugs / Doses :
Last Scans Details : 25/5/26 - 37+3, Cephalic, 3.5kg, AFI-18-8cm, Doppler (+)
TT Immunization and Iron / Folic Acid :

MATERNAL RISK FACTORS

Age : <18 yrs > 35yrs
Consanguinity : Yes No
If yes, degree of consanguinity : 1 2 3
H/o PIH (after 20 weeks) PE on labetalol T. 50mg O.D.
How many Drugs / Doses / Since how long :
H/o value of recent BP recording, proteinuria, edema, oliguria, any investigations (LFT, platelet count) :
IUGR - when detected :
Doppler (Increased Resistance / ADEF / REDF / Redistrbution in MCA) / Ductus Venosus :
AFI :

H/o GDM/ pre GDM/ on diet or insulin
Controlled or not, recent values, HbA1 values :
Compliance with Rx :
Scans : LGA, TIFFA , Fetal Echo :
H/o Hypothyroidism : when diagnosed ? Medication? 1.5 years on T-Thyronorm 150mg
Any other Chronic Medical Problems, when detected drugs ?
(Anemia, SLE, Jaundice, CHD, Heart Disease)
Infection : H/O, Fever
(Malaria UTI TORCH TB HIV HBV)
UTI : when : Any culture :

PPROM: Duration : Uterine Tenderness Foul Smelling Liquor HVS (if taken) - Results :
Medication during Pregnancy : Duration :



PAST OBSTETRIC HISTORY

: 2 P: 1 A: L: 1

Sl. No.	Age	GA wks	B.W	Gender	Significant	Details
1	2019	FT	LSCS	Female	4.1 kg	(CPD)
2	present					

PERINATAL HISTORY

Treating Obstetrician : Hospital : Inborn Outborn

Duration of Labour First stage (> 18 hours sig) Second stage (> 2 hours after dilation) LSCS : <input checked="" type="checkbox"/> Elective <input type="checkbox"/> Emergency Indication : Specify the reason : Augmentation of Labour : <input type="checkbox"/> Induced <input type="checkbox"/> Assisted Vaginal	CTG : <input type="checkbox"/> Normal <input type="checkbox"/> Suspicious <input type="checkbox"/> Pathological MSL : Resuscitation : <input type="checkbox"/> Yes <input type="checkbox"/> No Cord ABG : Placenta : (weight, surface, No. of cotyledons, calcifications, malformations, clots etc :
--	--

NEONATAL RESCUSTITION DETAILS

APGAR SCORE

Gestational Age : Weeks :

SIGN	0	1	2
COLOUR	Blue or Pale	Acrocyanotic	Completely Pink
HEART RATE	Absent	< 100 Minutes	> Minutes
REFLEX IRRITABILITY	No Response	Grimace	Cry or Active Withdrawal
MUSCLE TONE	Limp	Some Flexion	Active Motion
RESPIRATION	Absent	Weak Cry; Hypoventilation	Good, Crying

1 Minute	5 Minutes	10 Minutes
1	1	2
2	2	2
2	2	2
2	2	2
2	2	2
TOTAL 8/10		10/10

TOTAL

Resuscitation			
Minutes	1	5	10
Oxygen			
PPV / NCPAP			
ETT			
Chest Compressions			
Epinephrine			

Snapee II Score

Score

	> 30 (0)	20-29 (9)	< 20 (19)	
Mean BP (mmHg)	> 96 (0)	96-95 (8)	< 95 (15)	
Lowest Temp (oF)	> 2.49 (0)	1-2.49 (5)	0.3-0.99 (15)	< 0.3 (28)
Pao2 / Fio2 (mmHg%)	> = 7.2 (0)	7.1-7.19 (7)	< 7.1 (16)	
Lowest Serum PH	No (0)	Yes (19)		
Multiple Seizures	> = 1 (0)	0. 1-0.9 (5)	< 0.1 (18)	
U. Output (ml / kg / hr)	> = 7 (0)	< 7 (18)		
Appgar Score	> = 1kg (0)	750 - 999 (10)	< 750 (17)	
Brith Weight	> 3rd percentile (0)	< 3rd (12)		
SGA	Total			

POSTNATAL / HISTORY OF PRESENT ILLNESS

Chief Complaints :

G2P1L1 / 38+2 / previous LSCS / Hypotension /
Pre-eclampsia / E. LSCS + B/L tubercy



Equipment check done

↓

Baby delivered by LSCS

↓

cried immediately after birth

↓

Received into preheated radiant warmer

↓

Delayed cord clamping done

Wt - 3.2 kg

SpO₂ - 95% on RA

HR - 140/min

Rt - 55/min

Baby stable

switching to mother side.

Investigation details in previous Hospital :

Feeding History :

Breast feeding since within 30 min of 1st bc



Family History :

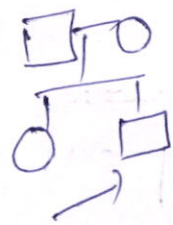

Socio Economic History :

GENERAL EXAMINATION ON ADMISSION

General Disposition :

U+M - food

VITALS : Temperature : 36.4°C HR : 149/min RR : 59/min NIBP : CFT : < 2 sec

Color of the extremities : Acrocyanosis - pink

Jaundice : Pallor : SpO2 : 98% R/A

ANTHROPOMETRY: Birth Weight : 3675 gm Length : HC : Present Weight :

Ponderal Index : AGA : SGA : LGA :



HEAD TO TOE EXAMINATION

Observations :

Sutures

Shape / Moulding :

AF (N) raked, flat

Edema / Bruising :

Size - (H.C.) :

FACIES :

(Any Facial Dysmorphism)

No facial dysmorphism

NECK and CLAVICLES :

Range of Motion :

Asymmetry :

Masses :

1 (N)

EYES :

Symmetry :

Red Reflex :

Discharge :

To be checked

EARS, NOSE MOUTH and THROAT :

Ear set / Shape :

Periauricular Pits / Tags :

Nasal shape / Patency :

Palate :

Gums :

Lips :

Tongue :

Haileygima (P)

(N)

kyanched palate?

THORAX and BREASTS :

Shape of Thorax :

Position of Nipples and Number :

1 (N)

ABDOMEN and UMBILICUS :

Shape :

Organomegaly :

Bowel Sounds :

Umbilical Stump :

Discharge :

WA + LW present

GENITALIA :

Labia / Hymen :

Testicles/penis :

Anus :

(N) male external genitalia present

Parent

3 descended testes (P)

HERNIAL ORIFICES

free

TRUNK and SPINE :

1 (N)

SKIN LESIONS :

congested veins over left knee anterior aspect

EXTREMITIES :

Fingers / Toes :

Deformities :

Hip Joint Examination :

Arms / Legs :

Mobility :

5 fingers (P)
5 toes (P)



SYSTEMIC EXAMINATION

R. RESPIRATORY SYSTEM:

Breathing Pattern : Regular Periodic Shallow Gasping

Mention If baby has Respiratory distress: RR: SCR / ICR / See - Saw breathing :

Scoring of respiratory distress if present (Silverman or Downe's) :

Mention if baby is on : Hood box CPAP Ventilator

Settings :

SpO₂: Auscultation: *5/5r heard 5/11dew* Breath Sounds: Added Sounds:

CARDIOVASCULAR SYSTEM :

HR : *146/min* BP :

Precordial Activity : *(D)*

Femoral Pulses : *Bilateral*

Murmurs :

Other Peripheral Pulses :

Signs of Cardiac Failure :

ABDOMEN:

Shape :

Hernia orifice : *free*

Palpation :

Anal Patency : *Patent*

Palpable masses : *(D)*

Umbilical Cord : *20+2m (B)*

Abdominal girth :

First urine passed :

Meconium passed : *not passed*

NERVOUS SYSTEM:

Higher intellectual functions (Sensorium) :

State of wakefulness :

Prechtle Score :

Nerves :

MOTOR SYSTEM:

Passive Tone : *UTTO good*

Active Tone :

Neonatal Reflexes :

Grasp : Palmar Plantar Sucking Rooting Crossed adductor :

Moro's : DTR :

ATNR : Skull and Spine :



Diagnosis : Tam / CSF / UGA

FOOT PRINTS

Left Side :

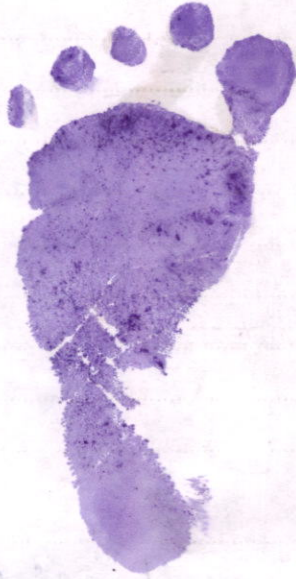

Right Side :

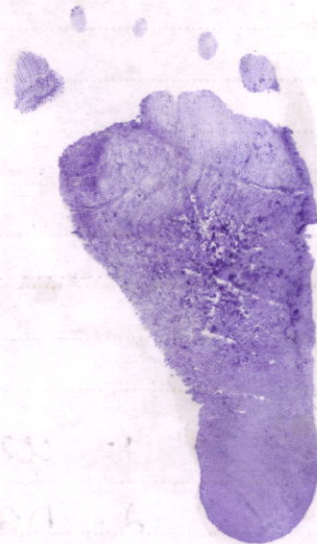

Resident Doctor :

Signature : N. Prathyush

Name : Dr. N. Prathyush

Date & Time : 21/5/26, 10 am

Consultant :

Signature : [Signature]

Name : Dr. MVB PRATHYUSH

Date & Time : Registration No: ISMG/FMH/30369

PLEASE FILL UP THE FOLLOWING DETAILS

1. Name of the referring Doctor :
2. Name of the referring Hospital :
Address :
Contact Numbers :
3. Contact Details of the referring Doctor :
Mobile No. : E-mail ID :
4. Name of the Doctor in Rainbow Team :

..... on whose name the patient is being referred.



AT THE TIME OF TRANSFER TO THE WARD

Final diagnosis :

Neonatal condition at the time of Transfer:

Vital : HR : RR : BP : SPO2 : Weight :

Any Oxygen requirement :

Systemic :

Medications :

Plan during ward follow up :

- 1. Warm care
- 2. DBF 2-3 hourly for bleed by der sensors
- 3. HRBS monitoring 1, 3, 6, 12, 18, 24, 36, 48, 60L
(Pre-feed)
Infusion 16 < 50 mg/dl

Feeding Plan at the time of shifting :

Fast feeding time
10:20 AM to 10:35 AM

Screenings done during NICU Stay :

NSG :

Hearing Screen :

ROP :

TFT :

NP2 :

Doctor Signature (Handover Given):

Doctor Name:

Date & Time:

Doctor Signature (Handover Taken):

Doctor Name:

Date & Time:

BAH-00657707 IPS-00174563
 Baby Of VENGALAPATHI KANAKA
 31-05-2026 0Y0M0D1H (M)
 Dr. MVB Pratyush



PROGRESS NOTES AND DOCTOR'S ORDER

Date & Time	Progress Notes	Doctor's Order
31/5/26	Seen by Dr. Bherath (Resident)	
11:30 AM	2 H0L / 38+2 / 3675gm / LGA	E1-LSIS / Mat-Hypothyroidism Pre-eclampsia.
	Bt-wt - 3675gm	Plan -
	GRBS - 65	- Continue DBF flb burping every 2-3 hourly
M / B ⁺ B	Urine motion } not passed	- GRBS monitoring as advised 3, 6, 12, 18, 24, 36, 48 H0L
	o/EI -	(Pre-feed) Inform if < 50 mg/dl
	Euthermic, pink	- BCG ✓ OPV ✓ Today Hep B ✓
	CTIA - Good	- Warmth care
	Hemodynamically stable	- Trace baby blood group.
	Respiratory - warm	- Clinical assessment of Jaundice @ 24 H0L (7 AM 10 AM)
	AF - at level	- SBR } NBS } @ 48 H0L OAE }
	NO distress	- W/ feeding difficulties, distress, dull activity
	Noted by Dr. Pratyush 01/05/20	- Monitor vitals & Inform sos
		NIB Dr. Pratyush 6/05/26



PROGRESS NOTES AND DOCTOR'S ORDER

Date & Time	Progress Notes	Doctor's Order
1/6/26 8am	<p>C/S/B Resident Dr. Ayushman</p> <p>23 HDL / 38 + 2 / 3.675gms / LGA / Et. Lees / Mal hypotonia bc eclampsia</p> <p>Bst wt - 3.675 kg</p>	
<p>U S</p>	<p>4RBS - 65 mg/dl (14hrs) ↓ (15hr) 79 mg/dl ↓ (16hr) 68 mg/dl ↓ (12hrs) 69 mg/dl ↓ (24hrs) 65 mg/dl</p> <p>B. wt - 3.675 kg Today's wt - 3.495 kg (180gm ↓ wt ↓ 4.4g)</p> <p>Motion - 1 time Urine passed - 3 time</p> <p>glycemir - 65-79-68 -69-65</p>	<p>Plan</p> <ul style="list-style-type: none"> • 4RBS monitoring - before if < 60 mg/dl • warmth care • Clinical assessment to be done at 10am today
		<p>KBR OAE NRS } @ 4.40L</p>
		<p>only feeding difficulty</p>
		<p>Monitor vital</p>
		<p>Ayushman</p>

BAH-00657707
 Baby Of VENGALAPATHI KANAKA
 31-05-2026 OYOMOD1H (M)
 Dr. MVB Pratyush

PROGRESS NOTES AND DOCTOR'S ORDER

Date & Time	Progress Notes	Doctor's Order
1/8/26 9:00 AM	<p><u>Lactation care plan:</u></p> <ul style="list-style-type: none"> - Well formed breast & nipples - Breastfed newborn baby for 3 weeks - Colostrum <u>not observed</u> - Suck good 	
	<p><u>Advice:</u></p> <ul style="list-style-type: none"> - Direct breast feeding - To feed in sitting position from next feed - Make baby suck for 15-20 min on each side - Demand feeding not exceeding 2-2 1/2 hours 	<p><i>[Signature]</i> Super</p>
1/6/26 12 PM	<p>seen by Dr Pratyush</p>	
	<p>1/6/26 1/6/26 (1)</p>	<p>→ send SBR now → start DSPT.</p>
	<p><i>[Signature]</i> Dr. Pratyush</p>	<p><i>[Signature]</i> N. B. Sathyan</p>

BAH-00657707 IP5-00174563
 Baby Of VENGALAPATHI KANAKA
 31-05-2026 0Y0M0D1H (M)
 Dr. MVB Pratyush



PROGRESS NOTES AND DOCTOR'S ORDER

Date & Time	Progress Notes	Doctor's Order				
1/6/26 3PM	<u>Afternoon Rounds</u>					
	on DBF, taking well Euthermic Icterus (+) Hb abn. Euglycemic Active	<u>Plan</u>				
	<table style="margin-left: auto; margin-right: auto; border-collapse: collapse;"> <tr> <td style="border-right: 1px solid black; padding: 0 5px;">V</td> <td style="padding: 0 5px;">L</td> </tr> <tr> <td style="border-right: 1px solid black; padding: 0 5px;">S</td> <td style="padding: 0 5px;">L</td> </tr> </table>	V	L	S	L	<ol style="list-style-type: none"> ① DCPT to cont. ② cont DBF f/b ③ 48 HCL-SBR
V	L					
S	L					
	<table style="margin-left: auto; margin-right: auto; border-collapse: collapse;"> <tr> <td style="border-right: 1px solid black; padding: 0 5px;">M</td> <td style="padding: 0 5px;">B+</td> </tr> <tr> <td style="border-right: 1px solid black; padding: 0 5px;">B</td> <td style="padding: 0 5px;">AB+</td> </tr> </table>	M	B+	B	AB+	<p style="text-align: center;">- NBS - QAE</p> <p>④ Start measured feeds 20 ml 2nd hourly (60ml/kg/day) 30 ml 3rd hourly</p>
M	B+					
B	AB+					
	SBR-12.8	<p style="text-align: center;">DR. Abhinav</p> <p style="text-align: center;">NB seems</p>				

BAH-00657707 IP5-00174563
 Baby Of VENGALAPATHI KANAKA
 31-05-2026 0 Y 0 M 1 D (M)
 D. MVB Pratyush



PROGRESS NOTES AND DOCTOR'S ORDER

Date & Time	Progress Notes	Doctor's Order
2/6/26 9:20am	Seen by Resident Dr. Anurag	
	48102 / 38 +2 / 3.675 / LGA / EL.	Mal. hypothyroidism LSCS / Pre-eclampsia
	Bt. wt - 3.675 kg Yest. wt - 3.495 kg Today's wt 3.38 kg • 110 gm (yesterday) • 295 gm (8% wt. loss)	Plan • Cont DBF f/l burping - Cont DSPT. • SBR } 2 PM. NBS } Done DAS } today • BCG } HepB } taken OPV }
M B ↑ B AB ↑	Motion passed - 2 time Urine passed - 3 time	
	GRBS - 65 → 79 → 68 → 69 → 65 →	• will feedly difficulty
	Euthemic Pink Peripheric warm Vital stable 5/5	• Convert to SSPT. • Measured feeds to limit 20ml → 2 hours 30ml → 3 hours (To 80ml/kg/day) → 200ml 20ml @ 2H (Q) 30ml @ 3H
	vaccination done	
	TCBR - 15	→ TV = 100ml/kg/day.
	SBR - 12.8	30ml @ 2H (Q) 45ml @ 3H

[Signature]
 (P.T.O)



PROGRESS NOTES AND DOCTOR'S ORDER

Date & Time	Progress Notes	Doctor's Order
26/26 12 PM	seen by Dr. Pratyush	Plan ① SBR } 22 PM NBS }
		② OAT today ③ DBF e/b top up feeds - up to 30ml Q2H or 45ml Q3H
	Dr. Pratyush Dr. Pratyush	
26/26 12:30 PM	Lactation care plan:	
	<ul style="list-style-type: none"> - Lethargy observed. - continue to direct breast feeding with deep latch as demonstrated. - To feed in sitting position only. 	
		Dr. Pratyush Dr. Seema

BAH-00657707 IP5-00174563
 Baby Of VENGALAPATHI KANAKA
 31-05-2026 0 Y 0 M 1 D (M)
 Dr. MVE Pratyush





PROGRESS NOTES AND DOCTOR'S ORDER

Date & Time	Progress Notes	Doctor's Order
26/26 3pm	Seen by Resident <u>Dr. Ayushman</u>	
	SBR -12.7	<u>Plan</u>
M/BT B/ABT	S/V V/V Euthermic pink Active Peripheries warm Vitals stable	<ul style="list-style-type: none"> Start SSP T Cont. DBF f/lb in pig TV = 100ml/1g/day ↳ 30ml @ 2h ↳ 45ml @ 3h one on follow up <p><u>N.B. Anemia</u></p>
26/26 9am	Seen by Resident <u>Dr. Ayushman</u>	
M/BT B/ABT	<p>Day 3 DOL / 28 + 2 / 3.675 / 120ml / 4.5cc / Mat. Hypotension for delay</p> <p>Bt wt - 3.675 Yst - 3.388 Today 3.381 294gm (80% ↓ wt)</p> <p>U / 9 tanks S / 4 tanks</p> <p>Euthermic Active Peripheries warm Vitals stable</p>	<p><u>Plan</u></p> <ul style="list-style-type: none"> DBF f/lb in pig ^{top up feeds} TV = 120ml/1g/day ↳ 35ml @ 2h ↳ 55ml @ 3h Stop SSP T, can d/c today

BAH-00657707 IP5-00174563
 Baby Of VENGALAPATHI KANAKA
 31-05-2026 0 Y 0 M 3 D (M)
 Dr. MVB Prathyush

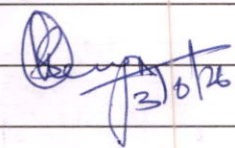
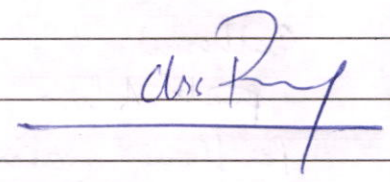
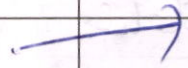
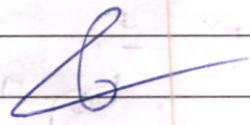

PROGRESS NOTES AND DOCTOR'S ORDER

Date & Time	Progress Notes	Doctor's Order
		3/6/26
		OAE - New born hearing screening Bilateral responses are present Bilateral Pass
		 3/6/26
		 Dr. Prathyush
		
		To send SSE and d/c
		
		Dr. MVB PRATHYUSH Registration No: TSMC/FMR/30369
3/6 3:30pm	Seen by Resident Dr. Anushma	
	SBR - 14	
M/BT B/ABT	U/L C	Plan
	Euthermic	<ul style="list-style-type: none"> o Cont. DSPT o DSPT f/lb top up feeds to cont.
	Pink Active phases was vital & stable	vital monitoring  ND Anushma



PROGRESS NOTES AND DOCTOR'S ORDER

Date & Time	Progress Notes	Doctor's Order
4/6 am	Seen by Resident Dr. Anushma	
	4 DOL / 38 + 2 / 3. 375 / 19 A / ei. / Mat hypothyroid Pre-eclampsy	
	Bt wt - 3625 Yest wt 3381	Plan
M / B F B / A B F	Today - 3444 (221 gms) (6.2%)	DBF f/b top up feeds to cont
	U / 8 time S / 7 time	TV - 150 ml / kg / day ↳ 40 ml → 2 hily
	Euthermic Vital stable Peripheric warm Active	Do SBR → <u>Baran</u>
		R/V with Lactath consultat
		vital monitoring
		Trace NBS
	OAE - ✓ (N) vaccin ✓	R
	SBR - 12.8 → 12.7 → 14.1	

BAH-00657707 IP5-00174563
Baby Of VENGALAPATHI KANAKA
31-05-2026 0 Y 0 M 3 D (M)
Dr. MVB Pratyush



PROGRESS NOTES AND DOCTOR'S ORDER

Date & Time	Progress Notes	Doctor's Order
4/10 2pm	Seen by Resident Dr. Agudhina	
	SBR-13	
		Plan
		• Can be D/C
		• Review on Saturday
		•
		•
		•
		•
		•
		•
		•
		•
		•
		•
		•
		•
		•
		•
		•
		•
		•

BAH-00657707 IP5-00174563
 Baby Of VENGALAPATHI KANAKA
 31-05-2026 0 Y 0 M 3 D (M)
 Dr. MVB Pratyush



RESULT SHEET

Date					
Time					
Hb					
PCV					
RBC					
WBC					
N/L					
Platelets					
CRP					
ESR					
PCT					
RBS					
Na					
K					
Cl					
Ca/Mg					
Phosphate					
Urea					
Creatinine					
ALP					
SGPT					
SGOT					
T.Bill/Conj					
T.Protein					
S.Albumin					
S.Globulin					
A/G Ratio					
Uric Acid					
S.Amylase					
Sr.Lipase					
Blood Lactate					
S.Cholesterol					
PT/INR					
APTT					
CSF Protein / Sugar					
Cells					
N/L					

BAH-00657707 IP5-00174563
 Baby Of VENGALAPATHI KANAKA
 31-05-2026 0 Y 0 M 0 D 1 H (M)
 Dr. MVB Pratyush



Doc. No. : RCHBH / FRM / CLINICAL / 124

INFANT (<1 year)
Children's Observation & Early Warning Scoring Chart

Pratiksha
Rainbow Children's Hospital
 It takes a lot to treat the little.

BirthRight
 BY RAINBOW HOSPITALS
 Your Right to a Safe Delivery

EARLY WARNING SCORE: CHILDREN'S UNIT

Date:	Time:	10AM	1PM	4PM	10PM	6AM	
Doctor/Nurse/Family Concern?							
Temperature (F)	104						
	103						
	102						
	101						
	100						
	99						
	98	98.1 ²	98.2 ²	98.3 ²	97.9 ²	98.0 ²	
	97						
	96						
	95						
94							
Heart Rate (bpm) and Blood Pressure (mmHg) *	190						
	180						
	170						
	160						
	150						
	140	*	*	*			
	130						
	120						
	110						
	100						
Note: BP does not score in early warning scoring							
Heart Rate (Number)		146b/m	142b/m	144b/m	149b/m	135b/m	
Resp. Rate (bpm) (Over 1 Minute) *	70						
	60						
	50						
	40	42b/m	*	*			
	30						
	20						
	10						
	Resp Rate (Number)		42b/m	42b/m	42b/m	41b/m	40b/m
	Resp Mod/ Severe Distress None / Mild		✓	✓	✓	.	.
	Receiving O ₂ (l/min)						
O ₂ Saturations (%)		99%	100%	99%	99%	100%	
Conscious Level Normal / Altered		✓	✓				
GCS *		✓	✓	13/15	15/15	15/15	
TOTAL SCORE		0	0	0	0	0	
Number of shaded boxes		0	0	0	0	0	
Pain Score		0	0	0	0	0	
Observer's Initials		MP	MP	MP	MP	MP	

ACTIONS	Score 1 : Continue normal observation by staff nurse
	Score 2 : Shift in charge nurse to be informed and continue hourly observations
	Score 3 : Shift in charge AND ER doctor/Floor Registrar to see and half hourly to hourly Observation to continue.
	Score 4 : Shift in charge AND treating consultant(till 8 PM) or On call night duty consultant to see
	Score 5 & 6 : Shift incharge and PICU /NICU fellow or PICU/NICU consultant to be informed

* NB: If GCS is below 12 or the Oxygen requirement is >3 Lit./min. , then irrespective of rest of the score, the Nurse MUST inform the PICU team.

CHILDREN'S OBSERVATION and EARLY WARNING SCORING TOOL

INSTRUCTIONS:

- The paediatric Early Warning Score i) seeks to identify the abnormal physiological finding seen during serious childhood illnesses and ii) offers a method to interpret such physiological derangements with clearly defined actions, ensuring that suitably experienced staff are involved with the care of the sickest children.
- The Early Warning Score does not replace clinical experience and acumen and should not be relied upon for such purpose.
- 6 clinical parameters are assessed and recorded as part of the child's routine clinical observation, providing a Early Warning Score between 0-6 (Higher Early Warning Score are seen in sicker children)
- Detailed actions are described according to increasing Early Warning Score.
- Some children with complex medical needs e.g. cyanotic heart disease may require modification to their trigger thresholds/ action plan- this should follow discussion with senior colleagues.
- Any Early Warning Score of 3 or above should be recorded below with details of any subsequent action initiated

Record Details when EARLY WARNING SCORE > 3			Record Time of Review and Plan		
Date	Time	Early Warning Score	Date	Time	Name

- If at any time additional help is required, call help – regardless of the Early Warning Score!
- Following a Early Warning Score assessment, senior help may be required

The SBAR communication tool (situation, background, assessment, recommendations) is a helpful mnemonic that can be used to describe a child's clinical condition to a colleague.

I	IDENTITY: I am (name), a nurse on ward (X). I am calling about (child X)
S	SITUATION : I am calling because I am concerned that ... (e.g. BP is low/high, pulse is XXX, Temperature is XX, Early Warning Score is XX)
B	BACK GROUND : Child (X) was admitted on (XX date) with (e.g. respiratory infection). They have had (X operation/ procedure/ investigation). Child (X)'s condition has changed in the last (XX mins). Their last set of observations were (XXX). The child's normal condition is ... (e.g. alert/ drowsy/ confused, pain free)
A	ASSESSMENT : I think the problem is (XXX) and I have ... (e.g. given O2/ analgesia, stopped the infusion), OR I am not sure what the problem is but child (X) is deteriorating, OR I don't know what's wrong but I am really worried.
R	RECOMMENDATION : I need you to ... come to see the child in the next (XX mins) AND I s there anything I need to do in the meantime ? (e.g. stop the fluid/ repeat observation)

CHILDREN'S OBSERVATION and EARLY WARNING SCORING TOOL

INSTRUCTIONS:

- The paediatric Early Warning Score i) seeks to identify the abnormal physiological finding seen during serious childhood illnesses and ii) offers a method to interpret such physiological derangements with clearly defined actions, ensuring that suitably experienced staff are involved with the care of the sickest children.
- The Early Warning Score does not replace clinical experience and acumen and should not be relied upon for such purpose.
- 6 clinical parameters are assessed and recorded as part of the child's routine clinical observation, providing a Early Warning Score between 0-6 (Higher Early Warning Score are seen in sicker children)
- Detailed actions are described according to increasing Early Warning Score.
- Some children with complex medical needs e.g. cyanotic heart disease may require modification to their trigger thresholds/ action plan- this should follow discussion with senior colleagues.
- Any Early Warning Score of 3 or above should be recorded below with details of any subsequent action initiated

Record Details when EARLY WARNING SCORE > 3			Record Time of Review and Plan		
Date	Time	Early Warning Score	Date	Time	Name

- If at any time additional help is required, call help – regardless of the Early Warning Score!
- Following a Early Warning Score assessment, senior help may be required

The SBAR communication tool (situation, background, assessment, recommendations) is a helpful mnemonic that can be used to describe a child's clinical condition to a colleague.

I	IDENTITY: I am (name), a nurse on ward (X). I am calling about (child X)
S	SITUATION: I am calling because I am concerned that ... (e.g. BP is low/high, pulse is XXX, Temperature is XX, Early Warning Score is XX)
B	BACK GROUND: Child (X) was admitted on (XX date) with (e.g. respiratory infection). They have had (X operation/ procedure/ investigation). Child (X)'s condition has changed in the last (XX mins). Their last set of observations were (XXX). The child's normal condition is ... (e.g. alert/ drowsy/ confused, pain free)
A	ASSESSMENT: I think the problem is (XXX) and I have ... (e.g. given O2/ analgesia, stopped the infusion), OR I am not sure what the problem is but child (X) is deteriorating, OR I don't know what's wrong but I am really worried.
R	RECOMMENDATION: I need you to ... come to see the child in the next (XX mins) AND I s there anything I need to do in the meantime ? (e.g. stop the fluid/ repeat observation)



2/6/26

INFANT (<1 year)
Children's Observation & Early Warning Scoring Chart

EARLY WARNING SCORE: CHILDREN'S UNIT

Date: Time: 11:30 AM 5 PM 10 PM 6 PM

Doctor/Nurse/Family Concern?

Temperature (F)	104				
	103				
	102				
	101				
	100				
	99	98.1 F*	98.7 F*	98.9 F*	98.8 F*
	98				
	97				
	96				
	94				

Heart Rate (bpm) and Blood Pressure (mmHg) *	190				
	180				
	170				
	160				
	150				
	140				
	130				
	120				
	110				
	100				
90					
80					
70					
60					
50					

Heart Rate (Number) 139 bpm 118 bpm 130 bpm 120 bpm

Resp. Rate (bpm) (Over 1 Minute) *	70				
	60				
	50				
	40				
	30				
	20				
	10				

Resp Rate (Number) 40 bpm 40 bpm 41 bpm 40 bpm

Resp Mod/ Severe Distress None / Mild

Receiving O₂ (l/min) O₂ Saturations (%) 99% 100% 100% 100%

Conscious Level Normal / Altered

GCS * 15/15 20/24 15/15 15/15

TOTAL SCORE

Number of shaded boxes 0 0 0 6

Pain Score 0 0 0 0

Observer's Initials [Signatures]

- ACTIONS**
- Score 1 : Continue normal observation by staff nurse
 - Score 2 : Shift in charge nurse to be informed and continue hourly observations
 - Score 3 : Shift in charge AND ER doctor/Floor Registrar to see and half hourly to hourly Observation to continue.
 - Score 4 : Shift in charge AND treating consultant(till 8 PM) or On call night duty consultant to see
 - Score 5 & 6 : Shift incharge and PICU /NICU fellow or PICU/NICU consultant to be informed

* NB: If GCS is below 12 or the Oxygen requirement is >3 Lit./min. , then irrespective of rest of the score, the Nurse MUST inform the PICU team.

CHILDREN'S OBSERVATION and EARLY WARNING SCORING TOOL

INSTRUCTIONS:

- The paediatric Early Warning Score i) seeks to identify the abnormal physiological finding seen during serious childhood illnesses and ii) offers a method to interpret such physiological derangements with clearly defined actions, ensuring that suitably experienced staff are involved with the care of the sickest children.
- The Early Warning Score does not replace clinical experience and acumen and should not be relied upon for such purpose.
- 6 clinical parameters are assessed and recorded as part of the child's routine clinical observation, providing a Early Warning Score between 0-6 (Higher Early Warning Score are seen in sicker children)
- Detailed actions are described according to increasing Early Warning Score.
- Some children with complex medical needs e.g. cyanotic heart disease may require modification to their trigger thresholds/ action plan- this should follow discussion with senior colleagues.
- Any Early Warning Score of 3 or above should be recorded below with details of any subsequent action initiated

Record Details when EARLY WARNING SCORE > 3			Record Time of Review and Plan		
Date	Time	Early Warning Score	Date	Time	Name

- If at any time additional help is required, call help – regardless of the Early Warning Score!
- Following a Early Warning Score assessment, senior help may be required

The SBAR communication tool (situation, background, assessment, recommendations) is a helpful mnemonic that can be used to describe a child's clinical condition to a colleague.

I	IDENTITY: I am (name), a nurse on ward (X). I am calling about (child X)
S	SITUATION: I am calling because I am concerned that ... (e.g. BP is low/high, pulse is XXX, Temperature is XX, Early Warning Score is XX)
B	BACK GROUND: Child (X) was admitted on (XX date) with (e.g. respiratory infection). They have had (X operation/ procedure/ investigation). Child (X)'s condition has changed in the last (XX mins). Their last set of observations were (XXX). The child's normal condition is ... (e.g. alert/ drowsy/ confused, pain free)
A	ASSESSMENT: I think the problem is (XXX) and I have ... (e.g. given O2/ analgesia, stopped the infusion), OR I am not sure what the problem is but child (X) is deteriorating, OR I don't know what's wrong but I am really worried.
R	RECOMMENDATION: I need you to ... come to see the child in the next (XX mins) AND Is there anything I need to do in the meantime? (e.g. stop the fluid/ repeat observation)

BAH-00657707 IP5-00174563
 Baby Of VENGALAPATHI KANAKA
 31-05-2026 0 Y 0 M 3 D (M)
 Dr. MVB Pratyush

Io. : RCHBH / FRM / CLINICAL / 124

INFANT (<1 year)
Children's Observation & Early Warning Scoring Chart

Pratiksha
Rainbow Children's Hospital
 It takes a lot to treat the little.

BirthRight
 BY RAINBOW HOSPITALS
 Your Right to a Safe Delivery

EARLY WARNING SCORE: CHILDREN'S UNIT

Date: 31/5/26 Time: 11 AM 6 pm 10 pm 6 am
 Doctor/Nurse/Family Concern?

Temperature (°F)	104				
	103				
	102				
	101				
	100				
	99				
	98	* 99.1 F	* 99.0 F	* 98.1 F	* 99.1 F
	97				
	96				
	94				

Heart Rate (bpm) and Blood Pressure (mmHg) *	190				
	180				
	170				
	160				
	150				
	140				
	130				
	120				
	110				
	100				
Note: BP does not score in early warning scoring	90				
	80				
	70				
	60				
	50				

Heart Rate (Number) 135b/m 145b/m 148b/m 139b/m

Resp. Rate (bpm) (Over 1 Minute) *	70				
	60				
	50				
	40				
	30				
	20				
	10				

Resp Rate (Number) 40b/m 40b/m 40b/m 40b/m

Resp Mod/ Severe Distress None / Mild

Receiving O₂ (l/min) O₂ Saturations (%) 99 100% 99.1 99.1

Conscious Level Normal / Altered

GCS * 15/15 15/15 15/15 15/15

TOTAL SCORE				
Number of shaded boxes	0	0	0	0
Pain Score	0	0	0	0
Observer's Initials	<u>B</u>	<u>A</u>	<u>H</u>	<u>J</u>

- ACTIONS**
- Score 1 : Continue normal observation by staff nurse
 - Score 2 : Shift in charge nurse to be informed and continue hourly observations
 - Score 3 : Shift in charge AND ER doctor/Floor Registrar to see and half hourly to hourly Observation to continue.
 - Score 4 : Shift in charge AND treating consultant(till 8 PM) or On call night duty consultant to see
 - Score 5 & 6 : Shift incharge and PICU /NICU fellow or PICU/NICU consultant to be informed

* NB: If GCS is below 12 or the Oxygen requirement is >3 Lit./min. , then irrespective of rest of the score, the Nurse MUST inform the PICU team.

CHILDREN'S OBSERVATION and EARLY WARNING SCORING TOOL

INSTRUCTIONS:

- The paediatric Early Warning Score i) seeks to identify the abnormal physiological finding seen during serious childhood illnesses and ii) offers a method to interpret such physiological derangements with clearly defined actions, ensuring that suitably experienced staff are involved with the care of the sickest children.
- The Early Warning Score does not replace clinical experience and acumen and should not be relied upon for such purpose.
- 6 clinical parameters are assessed and recorded as part of the child's routine clinical observation, providing a Early Warning Score between 0-6 (Higher Early Warning Score are seen in sicker children)
- Detailed actions are described according to increasing Early Warning Score.
- Some children with complex medical needs e.g. cyanotic heart disease may require modification to their trigger thresholds/ action plan- this should follow discussion with senior colleagues.
- Any Early Warning Score of 3 or above should be recorded below with details of any subsequent action initiated

Record Details when EARLY WARNING SCORE > 3			Record Time of Review and Plan		
Date	Time	Early Warning Score	Date	Time	Name

- If at any time additional help is required, call help – regardless of the Early Warning Score!
- Following a Early Warning Score assessment, senior help may be required

The SBAR communication tool (situation, background, assessment, recommendations) is a helpful mnemonic that can be used to describe a child's clinical condition to a colleague.

I	IDENTITY: I am (name), a nurse on ward (X). I am calling about (child X)
S	SITUATION : I am calling because I am concerned that ... (e.g. BP is low/high, pulse is XXX, Temperature is XX, Early Warning Score is XX)
B	BACK GROUND : Child (X) was admitted on (XX date) with (e.g. respiratory infection). They have had (X operation/ procedure/ investigation). Child (X)'s condition has changed in the last (XX mins). Their last set of observations were (XXX). The child's normal condition is ... (e.g. alert/ drowsy/ confused, pain free)
A	ASSESSMENT : I think the problem is (XXX) and I have ...(e.g. given O2/ analgesia, stopped the infusion), OR I am not sure what the problem is but child (X) is deteriorating, OR I don't know what's wrong but I am really worried.
R	RECOMMENDATION : I need you to ... come to see the child in the next (XX mins) AND I s there anything I need to do in the meantime ? (e.g. stop the fluid/ repeat observation)

CHILDREN'S OBSERVATION and EARLY WARNING SCORING TOOL

INSTRUCTIONS:

- The paediatric Early Warning Score i) seeks to identify the abnormal physiological finding seen during serious childhood illnesses and ii) offers a method to interpret such physiological derangements with clearly defined actions, ensuring that suitably experienced staff are involved with the care of the sickest children.
- The Early Warning Score does not replace clinical experience and acumen and should not be relied upon for such purpose.
- 6 clinical parameters are assessed and recorded as part of the child's routine clinical observation, providing a Early Warning Score between 0-6 (Higher Early Warning Score are seen in sicker children)
- Detailed actions are described according to increasing Early Warning Score.
- Some children with complex medical needs e.g. cyanotic heart disease may require modification to their trigger thresholds/ action plan- this should follow discussion with senior colleagues.
- Any Early Warning Score of 3 or above should be recorded below with details of any subsequent action initiated

Record Details when EARLY WARNING SCORE > 3			Record Time of Review and Plan		
Date	Time	Early Warning Score	Date	Time	Name

- If at any time additional help is required, call help – regardless of the Early Warning Score!
- Following a Early Warning Score assessment, senior help may be required

The SBAR communication tool (situation, background, assessment, recommendations) is a helpful mnemonic that can be used to describe a child's clinical condition to a colleague.

I	IDENTITY: I am (name), a nurse on ward (X). I am calling about (child X)
S	SITUATION : I am calling because I am concerned that ... (e.g. BP is low/high, pulse is XXX, Temperature is XX, Early Warning Score is XX)
B	BACK GROUND : Child (X) was admitted on (XX date) with (e.g. respiratory infection). They have had (X operation/ procedure/ investigation). Child (X)'s condition has changed in the last (XX mins). Their last set of observations were (XXX). The child's normal condition is ... (e.g. alert/ drowsy/ confused, pain free)
A	ASSESSMENT : I think the problem is (XXX) and I have ...(e.g. given O2/ analgesia, stopped the infusion), OR I am not sure what the problem is but child (X) is deteriorating, OR I don't know what's wrong but I am really worried.
R	RECOMMENDATION : I need you to ... come to see the child in the next (XX mins) AND I s there anything I need to do in the meantime ? (e.g. stop the fluid/ repeat observation)



FLUID CHART

Sheet No. : 1

- All measurements in ml.
- Add up each column separately. Make additions across the page to obtain 24 hrs. total of intake and output.

Date	Time	Intake			Output					IV Site Thrombophlebitis Score	Sign. Nurse	
		Nature of Fluid	Route		NG	Diarrhoea	Vomit	Drainage	Urine			
			Mouth	I.V	N.G							
	08:00 am											
	09:00 am											
	10:30 am	DBF				✓			✓	NA	Ajali	
	11:00 am					✓					Ajali	
	12:00 pm	DBF				✓					Ajali	
	01:30 pm	DBF				✓					Ajali	
Total Intake : <u>1 tablen</u>					Total Output : <u>0-1</u>							
	02:00 pm											
	03:00 pm					✓			✓			
	04:00 pm	DBF										
	05:00 pm											
	06:00 pm	DBF							✓			
	07:00 pm	DBF										
Total Intake : <u>1 tablen</u>					Total Output : <u>0-1</u>							
	08:00 pm					✓						
	09:00 pm	DBF							✓			
	10:00 pm					NA				NA		
	11:00 pm	DBF										
	12:00 am											
	01:00 am											
Total Intake : <u>1-0</u>					Total Output : <u>m-0 0-1</u>							
	02:00 am	DBF				✓						
	03:00 am											
	04:00 am					✓						
	05:00 am	DBF				✓			✓	NA	Diya	
	06:00 am											
	07:00 am	DBF										
Total Intake : <u>1-0</u>					Total Output : <u>m-0 0-0</u>							
Total 24 hrs. Intake					Total 24 hrs. Output							
					m-1 0-3							



FLUID CHART



Sheet No. :

1. All measurements in ml.
2. Add up each column separately. Make additions across the page to obtain 24 hrs. total of intake and output.
3. 24 hrs. total to be entered in the kardex in RED.

Date	Time	Nature of Fluid	Intake			Output					IV Site Thrombophlebitis Score	Sign. Nurse	
			Mouth	I.V	N.G	NG	Diarrhoea	Vomit	Drainage	Urine			
1/6/26	08:00 am												
	09:00 am		DBF										
	10:00 am						NP				NA		
	11:00 am		DBF								NA		
	12:00 pm												
	01:00 pm		DBF										
Total Intake :						Total Output : m-0 u-1							
	02:00 pm												
	03:00 pm		DBF										
	04:00 pm												
	05:00 pm		DBF				NP				NA		seems
	06:00 pm												
	07:00 pm		DBF										
Total Intake :						Total Output : m-0 u-1							
	08:00 pm		15ml DBF										
	09:00 pm	FF	DBF										
	10:00 pm												
	11:00 pm												
	12:00 am	FF	DBF 25ml										
	01:00 am												
Total Intake :						Total Output : m-1 u-1							
	02:00 am		DBF										
	03:00 am	FF	30ml DBF										
	04:00 am												
	05:00 am		DBF										
	06:00 am	FF	DBF										
	07:00 am												
Total Intake :						Total Output : m-1 u-1							
Total 24 hrs. Intake		70 ml											
Total 24 hrs. Output		m-2 u-3											



FLUID CHART

Sheet No. :

1. All measurements in ml.
2. Add up each column separately. Make additions across the page to obtain 24 hrs. total of intake and output.
3. 24 hrs. total to be entered in the kardex in RED.

Date	Time	Intake			Output					IV Site Thrombo-phlebitis Score	Sign. Nurse	
		Nature of Fluid	Route		NG	Diarrhoea	Vomit	Drainage	Urine			
			Mouth	I.V	N.G							
2/5/24	08:00 am	f.f	30ml									Sreema
	09:00 am											
	10:00 am											
	11:00 am	DBF										
	12:00 pm											
	01:00 pm	f.f	30ml									
Total Intake :					Total Output : m-0 u-3							
	02:00 pm											Annar
	03:00 pm	f.f	30ml									
	04:00 pm											
	05:00 pm	f.f	30ml									
	06:00 pm											
	07:00 pm		DBF									
Total Intake :					Total Output : m-1 u-3							
	08:00 pm											Ditya
	09:00 pm	ff	30ml									
	10:00 pm											
	11:00 pm											
	12:00 am	ff	30ml									
	01:00 am											
Total Intake :					Total Output : m-2 u-2							
	02:00 am											Ditya
	03:00 am	ff	30ml									
	04:00 am											
	05:00 am											
	06:00 am		DBF									
	07:00 am											
Total Intake :					Total Output : m-1 u-1							

Total 24 hrs. Intake 210 ml

Total 24 hrs. Output m-4 u-9



FLUID CHART

Sheet No. :

- All measurements in ml.
- Add up each column separately. Make additions across the page to obtain 24 hrs. total of intake and output.

Date	Time	Nature of Fluid	Intake			Output					IV Site Thrombophlebitis Score	Sign. Nurse	
			Mouth	I.V	N.G	NG	Diarrhoea	Vomit	Drainage	Urine			
3/5/26	08:00 am		DBF	DBF									
	09:00 am												
	10:00 am	FF	30ml	30						✓	NA	Shirish	
	11:00 am						✓						
	12:00 pm	FF	20ml							✓			
	01:00 pm												
Total Intake :						Total Output : M-10 U-2							
	02:00 pm						—						
	03:00 pm									—			
	04:00 pm	f-f	20ml							—	NA	Annamalai	
	05:00 pm						—			—			
	06:00 pm	DBFF	20ml							—			
	07:00 pm												
Total Intake :						Total Output : M-2 U-3							
5/6	08:00 pm												
	09:00 pm						✓						
	10:00 pm	FF	DBFF 30ml							✓	NA	Kruti	
	11:00 pm												
	12:00 am		DBF				✓						
	01:00 am												
Total Intake :						Total Output :							
4/6	02:00 am	FF	DBFF 30ml										
	03:00 am						✓			✓			
	04:00 am												
	05:00 am	FF	DBFF 30ml								NA	Kruti	
	06:00 am						✓						
	07:00 am									✓			
Total Intake :						Total Output :							

Total 24 hrs. Intake orally taken

Total 24 hrs. Output M=18 U=7

BAH-00657707 IP5-00174563
 Baby Of VENGALAPATHI KANAKA
 31-05-2026 0 Y 0 M 3 D (M)
 Dr. MVB Pratyush



FLUID CHART

Sheet No. :

1. All measurements in ml.
2. Add up each column separately. Make additions across the page to obtain 24 hrs. total of intake and output.

Date	Time	Nature of Fluid	Intake			Output					IV Site Thrombophlebitis Score	Sign. Nurse	
			Mouth	I.V	N.G	NG	Diarrhoea	Vomit	Drainage	Urine			
	08:00 am												
	09:00 am												
	10:00 am												
	11:00 am												
	12:00 pm												
	01:00 pm												
Total Intake :						Total Output :							
	02:00 pm												
	03:00 pm												
	04:00 pm												
	05:00 pm												
	06:00 pm												
	07:00 pm												
Total Intake :						Total Output :							
	08:00 pm												
	09:00 pm												
	10:00 pm												
	11:00 pm												
	12:00 am												
	01:00 am												
Total Intake :						Total Output :							
	02:00 am												
	03:00 am												
	04:00 am												
	05:00 am												
	06:00 am												
	07:00 am												
Total Intake :						Total Output :							

Total 24 hrs. Intake	
-----------------------------	--

Total 24 hrs. Output	
-----------------------------	--